GRISTMILL

(94)

GEN

ALLEN COUNTY PUBLIC LIBRARY
3 1833 01853 2553

GC
977.102
SH15SHS,
1947

Digitized by the Internet Archive
in 2011 with funding from
E-Yearbook.com

http://www.archive.org/details/gristmill1947shak

Ohio
977.1
Gris
1947

RECEIVED DEC 0 9 1988
GIFT OF: m/m Tom C. Martinet
69180 Haben Springs Rd
Locust Grove, AR 72550

OHIO GENEALOGICAL SOCIETY

GRISTMILL

1947

95 36

Foreword

FOR CENTURIES wise old men have said, on viewing the affairs of state and the conditions of the world, "It is up to the next generation, the youth, to get us out of this mess." We, the young people of the Second World War era, have heard these words many times, and we are awed at the magnitude of the task ahead of us. It is up to us to bring about a civilized world, a lasting peace, and a non-atomic-bomb future. IT LOOKS like a tough problem, but there are many things to help us. We have books, magazines and articles; we have radio programs, and forums; we have our own teenage clubs, and young people's church groups; most of all, we have had the advantage of education in a progressive high school. THIS IS OUR background. The future, for most of us, is college. There we will delve into the human mind, man's history, his progress, and his future. And let us study diligently, for in our hands, so the wise men tell us, lies the future of America.

MR. MELVIN E. MILLER, Dean of Boys

DEDICATION

Mr. Melvin E. Miller, Dean of Boys, has been chosen by us, the Seniors of 1947, as the Dedicatee of our yearbook. His able assistance has been sought by the Senior boys throughout their careers in high school, and especially as they look forward to college. Although his work has been primarily with the boys, his friendliness and helpful attitude have made him well liked by all. Those of us who have been his students in algebra classes realize that he excels as a teacher as well as a counselor. As advisor of the Congressional Club, he is untiring in his efforts to promote school activities, and he is always on hand at school functions, whether they be football games or dances. We are proud to dedicate our annual to Mr. Miller, Dean of Boys, and a real friend to us all.

Shaker Heights High School

R. P. TAPPENDEN

Our Alma Mater

Let our voices loudly ringing,
Echo far and near,
Songs of praise thy children singing
To thy mem'ry dear.
Years may dim our recollections;
Time its change may bring;
Still thy name in fond affection,
Shaker High we sing.
Alma Mater, Alma Mater, Tender, fair and true,
Grateful sons with love unfailing, All their vows renew.

WILLIAM SLADE, Jr. Superintendent

TO THE SENIORS

May I extend my very best wishes on the occasion of your graduation. It was just three years ago, when you started work at the High School, that I started work in Shaker Heights. How fast the time has gone.

If I can estimate at all the world you are going into, it is one of very complex relationships — a world where it is most important that you be able to get along with people.

This matter of effective relations with people is what I like to call The Fourth R in Education. You have been studying "Reading, 'Riting and 'Rithmetic" and I hope you have also learned much in our High School about The Fourth R.

Our country needs, desperately, men and women skilled in establishing "rapport" (the French have a better word for it than we do) between labor and management, between government and management, in our foreign affairs and, most important, in the life of our American families.

Your success and happiness and your contribution to society may depend very largely on what you learn about The Fourth R.

We shall watch your successes with great pride. Please be sure of our interest and loyalty always.

WILLIAM SLADE, JR.
Superintendent

SEATED: Mr. Rupp, Miss Hollon, Mr. Thrailkill, Mr. Miller.
FRONT: Mrs. Strela, Mrs. Anderson, Mrs. Jameson, Miss Blair, Mrs. Bishop, Miss Brown, Dr. Dilley, Mrs. Marlow, Mrs. Carothers, Miss Palmer, Miss McCracken.
SECOND: Miss Laitem, Miss Komp, Mrs. Beduhn, Miss Bowen, Miss Kuechle, Miss Anderson, Miss MacDonald, Mrs. Barrow, Miss Nichol, Mrs. Bodenweber.
THIRD: Miss Sellers, Miss Graham, Mr. Bosch, Mr. French, Mr. Martienssen, Mr. Jones, Mr. Jeffery, Mr. Lee, Mr. Park, Mrs. Sacha.
FOURTH: Mr. Moritz, Mr. Henry, Mr. Heinlen, Mr. Breitenstein, Mr. David, Mr. Ames, Mr. Branson, Mr. Ellis, Mr. Harbourt, Mr. Evans, Mr. Linscheid.
NOT IN PICTURE: Miss Wickwire, Mrs. Page, Miss Burke, Mr. Walton, Mr. Singer, Mr. Hanes.

SHAKER HIGH SCHOOL FACULTY

ART
Mrs. Josephine Beduhn
Mr. Charles B. Jeffery

CAFETERIA DIRECTOR
Miss Alice Barnes

COMMERCIAL
Mr. Alvin G. Ames
Miss Eleanor Brown
Mr. Guy F. Henry

DEANS
Miss Louise M. Hollon
Mr. Melvin E. Miller

ENGLISH
Mrs. Nathalie Anderson
Miss Grace Graham
Mrs. Alberta Jameson
Miss Kathleen Macdonald
Miss Louise McCracken
Miss Agnes Palmer
Mrs. Harriet Strela
Miss Gale Wickwire

HOME ECONOMICS
Mrs. Dorotha Marlow
Mrs. Nettie Lee Page

INDUSTRIAL ARTS
Mr. Charles W. Hanes

LANGUAGE
Mrs. Eva Mae Barrow
Miss Ruth Blair
Mrs. Edith Carothers
Dr. M. Evelyn Dilley
Miss Helene Laitem
Miss Mildred Nichol
Miss Pauline Sellers
Mr. William F. Walton

LIBRARY
Miss H. Jean Anderson
Mrs. Margaret Garvin

MATHEMATICS
Mrs. Grace Bodenweber
Miss Alma Bowen
Mr. Eugene Branson
Mr. Fredrick David
Mr. O. T. Park

MEDICAL
Dr. R. B. Edmonds
Miss Besse P. Phare
Dr. Lorna Spenzer

MUSIC
Mr. Reynold C. Ellis
Mr. Jack O. Evans

OFFICE
Mrs. Ruth Lee

PHYSICAL EDUCATION
Mr. Robert Breitenstein
Miss Lillian Burke
Mr. Fred Heinlen
Miss Helen Komp
Mr. George T. Lee
Mr. Howard G. Moritz
Mr. Ray E. Singer

PRINCIPAL
Mr. Russell H. Rupp

RESEARCH
Mrs. Ruth Brazie

SCIENCE
Mr. Wayne L. French
Mr. Alfred S. Jones
Mr. Alfred G. Linscheid
Mr. Erich Martienssen

SECRETARY
Miss Virginia Kadleck
Miss Helen E. Rock

SOCIAL STUDIES
Mrs. Matilda Bishop
Mr. Alfred Bosch
Mr. John Harbourt
Mrs. Ruth S. Sacha
Mr. L. R. Thrailkill

STAFF ASSISTANTS
Mrs. Edith Hatch
Mss Margaret Kuechle

RUSSELL H. RUPP, Principal

TO THE SENIORS:

Altogether too soon you will be graduated. Because of your fine personalities and outstanding abilities we regret your going. For the same reasons we rejoice and are happy to see you on your way, confident that you will exert the same worthwhile influence in your larger fields. You have much to offer a world that needs much.

Your contributions to your school have been many. We hope you will be interested in it always.

You have earned the right to go with courage. We know you go with humility. Our best wishes go with you.

Sincerely,

Russell H. Rupp
Principal

GRADUATES

FRONT: Pat Patno, Secretary; Jo Ann Huntley, Social Chairman.

SECOND: Dick Brunner, Treasurer; Bill Fotheringham, Vice-President; Bob Lister, President.

January Class Officers

MARY GAGE ATKIN

Badminton (2); Basketball (3); Friendship Club (3,4); Honor Study Hall (2,3,4); Intramural Volleyball (3); Literary Advisor (4); Miriam Stage League (3,4); Senior Class Play (4); Senior Play Committee (4); Travel Club (3,4).

LaVERNE ELEANOR BASTEL

Friendship Club (2); Honor Study Hall (2,3,4); Miriam Stage League (4); Spanish Club (3,4); Travel Club (4).

BETTY BEDELL

Class Social Committee (4); Honor Study Hall (2,3,4); Miriam Stage League (3,4); Senior Play Committee (4); Spanish Club (3,4); Travel Club (4).

SALLY AMORITA BEDELL

Friendship Club (4); Honor Study Hall (2); Intramural Basketball (2,3); Miriam Stage League (3,4); Senior Play Committee (4); Travel Club (4); Welfare Committee (4).

TOBY BOGEN

Class Social Committee (4); Dean's Assistant (4); Friendship Club (4); Honor Study Hall (2, 3,4); Miriam Stage League (4); Spanish Club (4); Travel Club (4).

BARBARA MARIE BOYKIN

Assembly Committee (3,4); Choir (2,3,4); Librarian (2,3); Class Nominating Committee (2); Honor Study Hall (2,3,4); Miriam Stage League (4); Sisters' Service Club (3); Spanish Club (3,4); Student Council (3, 4), Alternate (2); Varsity Basketball (4).

RALPH DORER

Band (2,3,4), Sergeant (4); Booster (2); Hi-Y (2,3,4), Vice-President (4); Intramural Football (2); Student Council (2).

DICK BRUNNER

Booster (3); Bowling Club (4), Captain; Class Treasurer (2,4); Honor Study Hall (2,3,4), Advisor (3,4); Intramurals, Badminton (4), Basketball (2,3,4), Football (2,3,4); Swimming Team (2); Varsity Football (3), Track (2,3,4); Wrestling (2,3); Varsity "S" Club (4).

MARIE ANN CARUSO

Dean's Assistant (3); Honor Study Hall (3,4); Intramurals, Baseball (4), Basketball (3), Volleyball (3); Senior Play Committee (4).

ROBERT CHAMBERLIN

Varsity, Basketball (2,3,4), Football (2,3,4), Track (2,3,4).

MARY RITA CIANCIOLO

Friendship Club (3,4); Honor Study Hall (2,3,4); Intramural Basketball (3), Volleyball (3); Miriam Stage League (3,4); Sisters' Service Club (3).

JOANNE CLARK

Canteen Committee (3,4); Choir (3,4), Treasurer (4); Class Play (4); Class Social Chairman (3); French Club (3,4); Honor Study Hall (3,4); Literary Advisor (3, 4); Miriam Stage League (4); Sharcs Club (2,3,4), Treasurer (3), President (4); Student Council (2), Alternate (4); Varsity Basketball (3).

DON DORER

Booster (2,3,4); Class Treasurer (2); Cross Country Track (3,4); Hi-Y (2,3,4); Honor Study Hall (2,3,4); Intramurals Baseball (2, 3,4), Basketball (2,3,4), Football (2,3,4); Student Council (4); Varsity "S" Club (3,4).

ELINOR FREEDMAN

Friendship Club (2,3); Honor Study Hall (2,3,4); Intramurals, Badminton (2,3), Volleyball (2); Miriam Stage League (2,3); Spanish Club (2,3).

DONALD S. EDELMAN

Booster (2); Honor Study Hall (2,3,4); Intramurals, Basketball (2,3), Football (3,4); Student Council Alternate (2); Varsity, Baseball (3,4), Wrestling (2,3,4), Captain (4); Varsity "S" Club (3,4).

BARBARA JANE ELLACOTT

Friendship Club (2,3,4); Honor Study Hall (2,3,4); Intramurals, Basketball (3), Volleyball (3); Miriam Stage League (2,3); Sisters' Service Club (3).

LOIS ANN ERDMAN

Friendship Club (2,3,4), President (3); Girls' Leaders Club (3, 4), Secretary (3); Honor Study Hall (2,3,4); Intramurals, Basketball (3), Hockey (3), Volleyball (3,4); Miriam Stage League (2); Sisters' Service Club (3); Social Committee (3,4); Travel Club (2).

JEAN EVANS

Friendship Club (2, 3); Honor Study Hall (2,3,4); Intramurals, Basketball (4), Volleyball (3); Miriam Stage League (3); Spanish Club (2,3).

WILLIAM A. FOTHERINGHAM

Band (2,3,4), President (3); Booster (4); Class Vice-President (4); Hi-Y (2, 3, 4); Honor Study Hall (2, 3, 4); Student Council (2); Varsity, Baseball (3, 4), Football (2, 3, 4); Varsity "S" Club.

SALLIE BARBARA HARWOOD

Class Nominating Committee (4); Class Social Committee (4); Community Chest Chairman (4); Dean's Assistant (3,4); French Club (4); Friendship Club (4); Intramurals, Badminton (2), Volleyball (4); Miriam Stage League (3); Spanish Club (3,4); Travel Club (3,4); Welfare Committee Chairman (3,4).

JOHN M. HENDERSON

Booster (3, 4); Class Play (4); Cross Country Track (3,4); Honor Study Hall (2,3,4); Intramurals, Badminton (3), Basketball (3,4), Boxing (2), Football (2,3, 4); Rifle Club (2); Spanish Club (3,4); Varsity "S" Club (3,4).

SUE FRIEDMAN

Class Ring Committee (3); Class Nominating Committee (2); Class Social Committee (3,4); Dean's Assistant (4); French Club (3,4); Friendship Club (3. 4); Honor Study Hall (2,3,4); Miriam Stage League (3,4); Scribblers' League (4); Shakerite (3); Travel Club (3,4).

HARRIET G. FOX

Friendship Club (2,3,4); Honor Study Hall (2,3,4); Intramurals, Baseball (2), Basketball (3); Miriam Stage League (2,3,4); Music Appreciation Club (4); Swimming Leader (4); Travel Club (4).

MAXINE GERBER

Honor Study Hall (2,3,4); Intramurals, Badminton (2), Volleyball (2).

GLORIA GOODSTEIN

Dean's Assistant (3); French Club (3,4); Friendship Club (3, 4); Honor Study Hall (2,3,4); Miriam Stage League (3,4); Scribblers' League (4); Senior Play (4); Shakerite (2, 3, 4); Travel Club (2,3).

JACQUELINE HARRIS

Class Nominating Committee (2); Class Ring Committee (3); Class Social Committee, Publicity Chairman (3); Dean's Assistant (3); French Club (3,4); Friendship Club (2, 3); Honor Study Hall (2,3,4); Intramural Basketball (2); Miriam Stage League (2,3); Student Council Alternate (2).

RALPH KROHNGOLD

Intramurals, Basketball (2,3,4), Football (2,3); Science Club (2, 3); Senior Play (4); Slide Rule Club (2); Spanish Club (3,4); Varsity, Swimming (2), Track (2,3,4); Varsity "S" Club (3,4).

LAURA LOU LECHNER

Art Club (2); Friendship Club (4); Honor Study Hall (2,3,4); Intramurals, Basketball (2), Hockey (2); Miriam Stage League (3,4); Music Appreciation Club (4); Sisters' Service Club (2,3); Social Committee (2,3,4).

CARL PALMER HIMMELMAN, JR.
Band (3, 4); Hi-Y (4); Honor Study Hall (2, 3, 4); Intramural Boxing (2); Track (4).

JO ANN HUNTLEY
Booster (3,4); Class Nominating Committee (2); Class Secretary (3); Class Social Chairman (4); Honor Study Hall (2,3,4); Intramural Basketball (4); Miriam Stage League (2, 3); Sisters' Service Club (2); Spanish Club (3); Student Council Alternate (2,4).

EILEEN JOSEPH
French Club (3, 4); Friendship Club (3,4); Honor Study Hall (2, 3,4); Miriam Stage League (3,4); Music Appreciation Club (4); Riding Club (3); Senior Play Committee (4); Travel Club (3,4).

LAUREL KLEIN
Riding Club (2); Senior Play Committee (4).

BETTY JEAN MILLER
Art Service Club (4); Dean's Assistant (3); Honor Study Hall (3); Miriam Stage League (3); Senior Play Committee (4).

ERNEST PAUL MILLER
Honor Study Hall (2,3,4); Intramurals, Football (2,3,4), Volleyball (2,3,4); Rifle Club (3,4); Spanish Club (2,3).

JOHN MORGENTHALER
Honor Study Hall (2,3,4); Science Club (4); Slide Rule Club (2); Swimming Club (3,4); Track (4).

DEBORAH LINN
Transferred (3); Art Service Club (3,4); Dramatic Club (3,4); Drum Majorette (3); Intramurals, Baseball (3,4), Basketball (3,4), Hockey (3,4); Senior Play (4).

ROBERT LISTER
Booster (2,3); Choir (3,4); Class President (4); Congressional Club (3,4); Dean's Assistant (2); Honor Study Hall (2,3,4); Music Appreciation Club (4); Noon Movie Operator (3, 4); Public Address Technical Staff (4); Science Club (3, 4), President (3); Student Council (2,4); Wrestling (3).

SYLVIA LOEB
Art Service Club (2,3,4); Honor Study Hall (2,3,4); Intramural Badminton (2).

DONALD A. MECHALOWITZ
Transferred (4); Booster (4); Honor Study Hall (4); Public Address Staff (4); Rostrum Club (4).

CAROL LEE OSBORN
Choir (2,3,4), Secretary (3), Business Manager (4); Class President (3); Class Ring Committee (3); Class Social Committee (3); Class Vice-President (2); French Club (3,4); Friendship Club (4); Honor Study Hall (2,3,4); Intramural Volleyball (2); Miriam Stage League (3,4); Sisters' Service Club (3); Varsity Basketball (4).

SHIRLEY ANN OSBORN
Choir (2,3,4), Historian (4); Class Play Committee (4); Class Ring Committee (2); Class Secretary (2); Class Social Committee (4); French Club (3,4); Friendship Club (4); Honor Study Hall (2, 3,4); Intramural Volleyball (2); Miriam Stage League (3,4); Sisters' Service Club (3); Varsity Basketball (3).

JACK OSTER
Hi-Y (4); Honor Study Hall (2,3, 4); Intramurals, Badminton (4), Basketball (4), Boxing (2), Football (3,4), Volleyball (3); Student Council Alternate (4); Track (4).

WARREN MORSE
Booster (3,4); Class President (3); Congressional Club (3,4), President (4); Honor Study Hall (2,3); Student Council (3), Alternate (2,4); Varsity, Basketball (2,3,4), Football (2,3,4); Varsity "S" Club (4).

JAMES R. MUELLER
Booster (2,4); Honor Study Hall (2,3,4); Intramural Boxing (2); Varsity, Baseball (2,3), Basketball (2,3), Football (2,3,4), Wrestling (3,4).

VINCENT OLIVERIO
Cross Country Track (3,4); French Club (4); Honor Study Hall (2,3); Intramurals, Baseball (3), Basketball (2,3,4), Boxing (2), Football (3,4), Volleyball (2, 3); Rifle Club (4).

PAUL RADCLIFFE
Class Social Committee (4); Honor Study Hall (3,4); Intramural Swimming (3); Noon Dancing Crew (3); Varsity Swimming (3,4); Welfare Chairman (4).

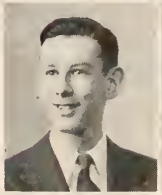

BURT RAYDEN
Booster (3,4); Honor Study Hall (3,4); Intramural Basketball (3); Varsity, Baseball (3,4), Football (2,3,4), Wrestling (2,3); Varsity "S" Club (3,4).

CAROLYN RAYMOND
Class Nominating Committee (3); Honor Study Hall (2,3,4); Intramural Volleyball (2); Miriam Stage League (4); Spanish Club (3).

NANCY ALLISON REID
Honor Study Hall (3,4); Intramurals, Basketball (2), Volleyball (2); Miriam Stage League (3,4); Spanish Club (3).

SALLY PALMER
Friendship Club (3); Honor Study Hall (2,3,4); Intramurals, Basketball (3), Volleyball (3); Miriam Stage League (2,3,4).

PATRICIA ANN PATNO
Class Secretary (4); Class Treasurer (3); Honor Study Hall (3,4); Miriam Stage League (3); Spanish Club (4); Student Council (4).

HAROLD ALFRED PRUSA
Honor Study Hall (2,3,4); Intramural Boxing (2); Student Council (3).

NANCY ROSE
French Club (4); Honor Study Hall (2,3,4); Miriam Stage League (2,3,4).

ARTHUR C. SCHAFFER
Booster (4); Honor Study Hall (2,3,4); Public Address Technician (3 4); Physics Laboratory Assistant (3); Rifle Club (3,4); Science Club (3,4); Slide Rule Club (2); Track (4); Wrestling (3,4).

BARBARA ANN SCHULTZ
Canteen Committee (3,4), Secretary (3); Choir (2,3,4); Class Social Committee (4); Class Vice-President (3); Dean's Assistant (4); French Club (3, 4); Friendship Club (3, 4); Honor Study Hall (2,3,4); Miriam Stage League (3,4); S.F.A.A. (2,3,4); Student Council Representative (3,4), Club Committee Chairman (3), Alternate (2).

ILENE SHUBIN
Honor Study Hall (2,3,4); Intramurals, Badminton (2), Hockey (2), Volleyball (2).

OHIO GENEALOGICAL SOCIETY

EVAN RODERICK
Cross Country Track (3,4); Hi-Y (3,4); Honor Study Hall (2,3); Intramurals, Baseball (2, 3, 4), Basketball (2,3,4), Football (2,3, 4), Track (2), Volleyball (2,3,4); Shakerite Staff (2,3,4); Spanish Club (4).

BRUCE M. STERN
Honor Study Hall (2,3,4); Intramural Badminston (4); Senior Play (4); Senior Play Committee (4); Shakerite Staff (2,3,4), Spanish Club (2,3).

SUE ROOT
Art Club (2, 3, 4); Friendship Club (2,3); Honor Study Hall (2, 3, 4); Miriam Stage League (2,3,4).

EDWARD JOSEPH SULLIVAN, JR.
Booster (4); Cross Country Track (3,4); Hi-Y (4); Honor Study Hall (3, 4); Intramurals, Basketball (2), Football (2,3,4), Volleyball (2,3); Student Council Alternate (2); Varsity, Baseball (3), Basketball (3), Track (2,4).

GLORIA MAE SURGEON
Choir (2,3); Friendship Club (2, 3); Honor Study Hall (2,3,4); Miriam Stage League (4); Music Appreciation Club (4); Scribblers' League (3); S.F.A.A. (3,4), Social Chairman (4); Spanish Club (3,4); Travel Club (4).

HENRY EDMUND TEMPLETON, JR.
Band (2); Football (2); Wrestling (2); U. S. Navy.

VERNA SWANSON
French Club (4); Friendship Club (2,3); Honor Study Hall (2,3,4); Intramurals, Basketball (4), Volleyball (3); Miriam Stage League (4); Music Appreciation Club (4); Sisters' Service Club (3), Secretary - Treasurer (3); Travel Club (3).

HARLAN HAYES TODD
Booster (2,3); Cross Country (4); Honor Study Hall (2,3); Intramurals, Badminton (2), Basketball (3), Football (2); Senior Play (4); Spanish Club (3,4); Rifle Club (2,3,4); Varsity Wrestling (2,3,4).

TOM SWILER
Booster (4); Dean's Assistant (2); Intramural Boxing (2); Senior Play (4); Varsity Wrestling (2,4); Varsity "S" Club (4).

EILEEN YEAGER
Honor Study Hall (2,3,4); Intramurals, Basketball (3), Volleyball (3); Miriam Stage League (2,3); Music Appreciation Club (4); Riding Club (4); Spanish Club (3); Travel Club (3).

CHARLES FREDERICK SYKES
Annual Board (4), Assistant Business Manager (4); Honor Study Hall (2,3,4); Spanish Club (2,3).

THERESE ZELEZNIK
Choir (2,3,4); Class Play Committee (4); Class Social Committee (4); Honor Study Hall (2,3, 4); Intramurals, Basketball (3), Volleyball (3); Student Council Alternate (2).

PATRICIA ANN TALBERT
Class Nominating Committee (4); Friendship Club (2,3,4); Honor Study Hall (2,3,4); Intramurals, Basketball (3), Hockey (2), Volleyball (3,4), Captain (3); Miriam Stage League (3,4); Riding Club (4); Senior Play Committee (4); Sisters' Service Club (3); Spanish Club (3, 4); Travel Club (3,4).

MARTIN ROGER ZWEIG
Art Club (2); Honor Study Hall (2, 3, 4); Intramurals, Badminton (3), Basketball (2), Boxing (2), Football (2); Rifle Club (2,3).

MARJORIE TAYLOR
Choir (3,4); Dramatic Club (4); Friendship Club (2, 3) Membership Chairman (2), Secretary (3); Honor Study Hall (2,3); Music Appreciation Club (4); Public Address Announcer (3,4); Science Club (4); Spanish Club (3).

CALENDAR OF EVENTS 1946 - 1947

SEPTEMBER

4—School opened today, and it was great to get back. We renewed old acquaintances and made new ones among teachers and pupils.

5—We're in the routine already. Council representatives were elected in homerooms this morning.

6—This certainly is a busy week! The Budget Book assembly put across the purpose of the books, and we all made up our minds to save that $5.00 by any means.

12—Just to prove that we're going full steam, we had our first pep assembly today. Those cheerleaders really are terrific, to say nothing of the drum majorettes.

13—We all came back to school this evening for the first all-school dance. To honor the football players, the gym was decorated with red and white banners bearing their names. Steve Pindor's band furnshed the music. This Friday the 13th left nothing to be sorry for.

20—We had another pep assembly today, even better than the last. The pep committee is doing a swell job of putting on original and entertaining shows.

23—As club week started today, we all tried to figure out what clubs we could join without conflicting schedules. Some of us had impressive lists, but how long will we be able to carry out our good intentions.

26—A Navy blimp flew low over the school today. Everyone on the east side of the building dashed to the windows to see it.

30—This morning we had an assembly featuring Professor Quiz of the radio. About twenty contestants, suggested by the deans, were called up onto the stage. Each was asked to answer a preliminary question. This narrowed the field to six students, who battled it out until the winner was decided. Ralph Stephan won again, proving that he is tops in everything.

OCTOBER

4—A big pep rally this afternoon put us in the mood for tonight's game at Shaw. Despite the fact that it rained dismally most of the day, we all braved the elements to see our team fight and win. After a brilliantly played game the boys went home victorious, and the "backers" went home happy.

7—To celebrate our conquest of Shaw, we had a victory assembly this morning. After some cheers and a few words by the coaches, the captain of the team, Jim Weizer, presented Coach Breitenstein with the football used in Friday's game . The coach very generously gave it to the school for the trophy case.

10—In one of our most important assemblies, Colonel Kenneth Walker this morning spoke on the subject "We Must Live Together or NOT Live". The colonel stated that the only field which hasn't made great advances is the field of human relations. Here's a thought for some of you Seniors who haven't yet decided on a career.

14—The Community Fund campaign was off to a good start after an assembly in which the band and several speakers took part.

18—We had one of the best rallies of the year this afternoon. The president of the Dads' Club, as well as the president of the Alumni Association, spoke during the assembly. The annual game with our neighbors and rival, U. S., has always been one to arouse a lot of enthusiasm, but this year it's really true that "We've got the style, we've got the pep." The Neetnac opened tonight for the first time this season. New lighting, a dance band, and refreshments made a very enjoyable evening.

24—Tonight our only bonfire of the season was held. It was a very peppy affair, with everyone cheering wildly around a blazing fire. To end the evening right, an all-school dance was held immediately afterwards in the girls' gym. Oh, yes, all the pep was in preparation for the tussle with Willoughby on Saturday.

25—A great day — no school! The teachers got away from it all at the annual N.E.O.T.A. meeting, so we had a whole free day. Doing what? Why, homework, naturally!!!

26—**Hamlet** is coming to town and we Seniors are ready and waiting. In our assembly today Mr. Allen Ludden, personal manager for Maurice Evans, told us a little about the production. We all decided that no matter what we'd previously decided, we wanted to see that play. He was a very convincing speaker. Good-looking too!

CALENDAR OF EVENTS 1946 - 1947

31—Happy Hallowe'en! What a day for Shaker! After an exciting pep assembly we were all set for tonight's game with Heights at Shaw Stadium. We can't seem to evade the rain when we play at Shaw. Another downpour doused our clothes, but not our spirits.

NOVEMBER

1—We needed our beauty sleep after last night's game, and therefore school started at 9:15 this morning. There was a big victory assembly, and everyone was happy the whole day. This evening the 10-B's held their class party. We couldn't go (strictly a 10-B affair), but they say it was a whopping big success. Congratulations, kids! Your spirit will be a great asset to Shaker.

4—Many Seniors are looking sleepy these mornings. Upon being asked why their homework isn't done, they reply unanimously, "I went to see **Hamlet** last night". Well kids, Old Will finally came in handy.

8—This afternoon we had our final football rally. We play Lakewood tomorrow on their home grounds, and we really need plenty of spirit. Not to be outdone by the 10-B's, the 10-A's held their class party tonight. Chalk up another success!

11—Today was the beginning of horror week — "Co-ops" to you. But only the poor "A" classes suffered. Our time will come, and then they can laugh.

15—The Seniors are all looking extra nice these days. The reason? Sittings for the **Gristmill** pictures have begun.

22—The Moonbeam Bounce, an all-school dance sponsored by the 11-A's was held tonight. The gym was decorated to look like a planetarium, and all present enjoyed the affair. In fact, many couples looked moonstruck.

27—Are you aware of **The Importance of Being Earnest?** Well, you certainly should be after tonight's presentation by the Senior class. The Play was a huge success and the whole audience was kept laughing. Tonight we played our first basketball game, at Euclid Central. After the play and the game, everyone (especially the Alumni) headed for the Canteen to meet the gang, dance, and eat. The Neetnac overflowed with enthusiast and happy crowds.

29—We're all stuffed with turkey, and wondering how many more "fowl" sandwiches it is possible for one human to consume. What did we do on our day off? Well, those who could get out of bed went downtown to do their Christmas shopping. We haven't had snow yet, but it's tradition to start Christmas shopping on the day after Thanksgiving.

DECEMBER

1—December started out right with the first snowfall of the winter.

5—Club pictures were taken for the **Gristmill** today, much to the distraction of the teachers and the pleasure of pupils.

13—This afternoon the band gave an assembly featuring "Rhapsody in Blue."

16—The movie **Tale of Two Cities** was shown to the whole school this morning. It helped the Sophomores in their studies, and brought back memories to the Juniors and Seniors, who had read Dickens's novel in 10th grade.

20—The choir gave its annual Christmas program today. The beautiful music, and the snow falling outside put us all in a holiday mood as we left for Christmas vacation.

21—To start vacation really right, the 11-A class gave a combined Junior Prom — Alumni Dance. The decorations, big white roly-poly snowmen, and entertainment featuring Santa Claus reminded all that Christmas was not far off.

25—M E R R Y C H R I S T M A S ! !

JANUARY

6—We came back to school today after a wonderful two week's vacation, and set to work to learn all we could before exams roll around.

10—The 12-A Recognition Assembly was given this afternoon. It made us all wish we were in those seats "Center Front".

16—The 12-A's celebrated tonight with a combined dinner and dance at the Tudors Arms Hotel.

17—Today was the last day of the semester. The 10-B's got their first glimpse of the school when they met to hear about the Budget Book, the Canteen, etc.

20—Second semester opened today.

22—At commencement tonight, smiles and tears combined as the Seniors said "Good-Bye" to the school.

CALENDAR OF EVENTS 1946 - 1947

FEBRUARY

7—Today we had our first pep assembly of this semester, to build up our spirit for tonight's basketball game aginst Shaw, and show those new 10-B's how we Shakerites really can yell.

16—The A Cappella gave its annual concert in the auditorium this afternoon at 4:00 P.M. The program included such favorites as "Holiday for Strings", "Serenade" from the **Student Prince,** and "How Lovely Is Thy Dwelling Place", by Brahms. Solos were sung by five of the outstanding singers in the choir. They were Joan Bernstein, Bob LeLievre, George Bissell, Pat Allen and Dorcas Ann Hutchinson. The choir robes had been restyled with beautiful red revers and were worn today for the first time.

28—Today was a big day for us all. In an assembly this afternoon, Mrs. Julia Schlemon spoke very interestingly on Persia and Iran. In the evening the Dramatic Club presented its play, "Stage Door". After the play, we all went to the Council sponsored dance in the gym.

MARCH

7—The band gave a concert in the large auditorium at 7:00 P. M. They appeared in their new uniforms for the first time.

10—An assembly today featured a talk on conservation by Dr. Paul Sears, head of the Botony department at Oberlin College.

21—The Lake Erie League choir festival was held in the Cleveland Heights High School auditorium. Our A Cappella under the direction of Reynold Ellis performed excellently in the evening program.

28—Another all-school party started Spring vacation with a bang.

APRIL

7—School reopened today after a wonderful week of Spring vacation. We were all in a mood to get back and finish the year in good style.

9—Today's assembly on Williamsburg, Va., was of particular interest to history students, but was enjoyed by all.

14—Today started a two-weeks campaign which will be climaxed on the 25th by the annual Student Council election. May the best candidates win!

30—The Choir gave its second annual Bobby-Sox Revue. Those fellows and girls certainly know how to entertain.

MAY

2—Everyone got all decked out in their Spring finery for tonight's Junior Prom, one of the biggest and best dances of the year.

9—The Senior play this evening was an occasion for gayety and happiness, especially for us 12-A's. Afterwards we all went up to the canteen to dance and enjoy a hamburger, ending the evening in fine style.

18—The choir and band gave a combined concert in the large auditorium this afternoon. It was a very pleasant way to spend a Spring Sunday afternoon.

21—Today's assembly had a dual purpose—to honor 12-A class, and inaugurate the new Student Council officers.

29—Another of those wonderful "Asphalt Dances" was held this evening. The idea originated last year and this has become one of the most enjoyable dances of the season because it is held right under the honest-to-goodness moon and stars with a "live" band.

30—Memorial Day found us trying to remember all we had learned the past semester in preparation for next week's finals.

JUNE

4—We 12-A's really had a wonderful time tonight at the Senior Prom. It is one thing we will remember fondly after we've forgotten all our other High School activities and studies.

6—Today many of us leave Shaker High looking forward to vacations or a summer of work. As for the majority of ex-12-A's, we will be entering college in the fall. None of us who have spent three years here, however, can ever forget the wonderful times we've had at Shaker, both in class and out, and you can be sure we'll be back in the years to come as "Grateful Sons with love unfailing."

The Teachers Say . . .

Hollon—Good morning, Ladies!

Jones—At ease, Gentlemen!

Bishop—Now, Children!

Park—Did you make a model?

Carothers—Happy Birthday!

Miller—What's your excuse?

Henry—Here's your change.

Bosch—I'll give you 2% for writing your name correctly!

Sellers—Eh, Bien.

Linscheid—It's a lepidoptera!

Ellis—I'm ready to work!

Dilley—Non sibi sed omnibus.

French—You Malletheads!

Graham—Now tomorrow we'll deal with Emerson.

Martienssen—Oh, Horsefeathers!

Bowen—Toughen yourselves, Children!

Jeffery—It's a long, hard winter!

Ames—Girl on the left, two inches to the right, please!

Wickwire—Well, now—let me see.

Harbourt—I don't hate people who have Chevys, I feel sorry for them!

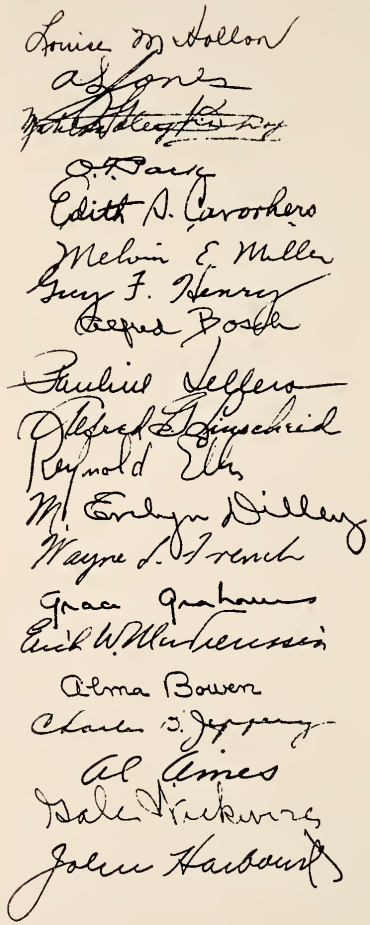

FRONT: Elizabeth Benton, Secretary; Mary Krum, Social Chairman; Connie Hutchings, Treasurer.

SECOND: Jack Kennedy, Vice-President; Tom Reading, President.

June Class Officers

WILLIAM J. AKOS
Honor Study Hall (2,3,4), Advisor (4); Intramurals, Basketball (3,4), Football (2); Track (3,4).

PATRICIA ANN ALLEN
Transferred (3); Choir (3,4); Dramatic Club (4); Miriam Stage League (4); S.F.A.A. (3); Travel Club (4); Welfare Chairman (4).

HENRY H. AMSTER, JR.
Band (3,4), Corporal (4); Booster (3,4), Captain (4); Honor Study Hall (3,4); Spanish Club (3); Track (3,4).

FLORENCE APIDONE
Dean's Assistant (4); French Club (2,3,4), President (3); Honor Study Hall (2,3,4).

MARGERY ASCHERMAN
French Club (4); Friendship Club (3); Honor Study Hall (2, 3,4), Advisor (4); Intramural Volleyball (2); Miriam Stage League (2,3,4); Shakerite Staff (3,4); Sisters' Service Club (3); Travel Club (3,4).

CAROL AUERBACH
Dramatic Club (4); Friendship Club (4); Intramurals, Baseball (2), Basketball (4); Miriam Stage League (3,4); Music Appreciation Club (4).

ELIZABETH LOUISE BAKER
Art Club (2); Choir (2,3,4); Spanish Club (3,4).

VIRGINIA BALLARD
Choir (4); Friendship Club (3, 4), Vice-President (4); Honor Study Hall (2,3,4); Miriam Stage League (4); Music Appreciation Club (4); Spanish Club (3); Travel Club (3).

ANITA BARRETT
Friendship Club (4); Honor Study Hall (3,4).

MARILYN CAROL BARTOW
Central Committee (4); Girls' Leaders Club (4); Honor Study Hall (2,3,4); Intramurals, Badminton (4); Baseball (4); Basketball (4); Hockey All-Star (4); Volley Ball (4); Literary Advisor (4); Miriam Stage League (2,3, 4); Travel Club (2,3,4).

LOIS S. BAUER
Dramatic Club (4); Honor Study Hall (2,3,4), Advisor (4); Intramurals, Baseball (2), Basketball (4); Miriam Stage League (3,4); Spanish Club (3); Travel Club (4).

SALLY BAUER
French Club (3,4); Honor Study Hall (2,3,4), Advisor (3,4); Intramurals, Basketball (2,4), Volleyball (2); Miriam Stage League (3,4); Music Appreciation Club (4); Shakerite (4).

ELIZABETH ANN BENTON
Booster (3); Class Secretary (4); Dean's Assistant (3); Dramatic Club (4); Honor Study Hall (2,3, 4); Miriam Stage League (3,4); Open Forum Club (3); Student Council (3).

WILLIAM C. BENTON
Transferred (4); Booster (4); Rifle Club (4); Army Air Forces.

JOAN BERNSTEIN
Choir (2,3,4); Dramatic Club (4); French Club (2,3,4); Honor Study Hall (3,4), Assistant Advisor (4); Miriam Stage League (2,3,4); S.F.A.A. (2,3,4); Spanish Club (3).

PATRICIA A. BERTMAN
Honor Study Hall (2,3,4); Travel Club (3,4).

MINA J. BIALOSKY
Booster (4); Girls' Leaders Club (3); Honor Study Hall (3,4); Intramurals, Badminton (2,4), Baseball (4), Basketball (2,3,4), Varsity (3), Hockey (2,3,4), All-Star (3,4), Volleyball (4); Miriam Stage League (2,4); Spanish Club (3); Sisters' Service Club (2); Travel Club (2,4).

GEORGE BISSELL
Booster (2,3); Central Committee (4), President (4); Choir (2, 3,4), President (4); Congressional Club (3,4), Vice-President (4); Honor Study Hall (2,3,4), Advisor (4); Rifle Club (2); Swimming (2); Varsity, Baseball (2,3,4), Basketball (3,4), Football (2,3,4); Varsity "S" Club (2, 3,4), President (3,4).

DICK BITTERMAN
Bowling Club (4); Choir (2,3,4); Intramurals, Baseball (2), Basketball (3), Football (2,4); Track (4).

SALLY LOU BLAU
Dramatic Club (4); Honor Study Hall (2,3); Miriam Stage League (2,3,4); Shakerite Staff (3,4); Travel Club (4).

DOROTHY BLAUSHILD
Art Club (3), Secretary (3); Dramatic Club (4); Honor Study Hall (3,4); Intramurals, Baseball (4), Basketball (2,3,4); Scribblers' League (4); Spanish Club (3); Travel Club (3).

DAN BRADLEY
Chemistry Laboratory Assistant (4); Intramurals, Badminton (4), Basketball (2,3,4), Football (2, 4); Open Forum Club (3,4), Treasurer (4); Public Address Staff (4); Science Club (3,4), President (4).

VIRGINIA MAE BRENZA
Class Nominating Committee (4); Council Office Assistant (4); Honor Study Hall (3,4); Miriam Stage League (2,3,4); Spanish Club (3,4).

MARION FRANCES BROADBENT
Class Nominating Committee (3); Honor Study Hall (2,3,4); Intramural Basketball (3); Miriam Stage League (3,4); Student Council Representative (2); Social Committee (2); Spanish Club (3).

SHIRLY L. BROUMAN
Honor Study Hall (3,4); Travel Club (4).

ELISABETH BRUNKEN
Dean's Assistant (3,4); Honor Study Hall (2,3,4); Miriam Stage League (2,3,4); Spanish Club (3); Student Council Representative (4), Alternate (3).

VIRGINIA CAMPBELL
Transferred (2); Honor Study Hall (2,3,4); Intramurals, Basketball (4), Volleyball (4); Spanish Club (3); Student Council Alternate (3,4).

RICHARD DUANE CARTER
Honor Study Hall (3); Varsity, Basketball (3), Football (4).

RENEE F. CLARK
French Club (4), President (4); Honor Study Hall (3), Assistant Advisor (3); Library Page 2,3).

MARILYN CLOSE
Choir (3,4); Friendship Club (3, 4), President (4); Honor Study Hall (2,3,4); Miriam Stage League (4); Music Appreciation Club (4); Spanish Club (3); Travel Club (3).

BETTY COEN
Transferred (3); Friendship Club (4); Honor Study Hall (3,4), Advisor (4); Intramurals, Baseball (3,4), Basketball (3,4), Volleyball (4); Miriam Stage League (3,4); Rostrum Club (4), Social Chairman (4); Spanish Club (3); Student Council Alternate (4); Travel Club (3,4).

ALAN L. COHEN
Chemistry Laboratory Assistant (4); Chess Club (3,4), Vice-President (4); Dramatic Club (4); Intramurals, Badminton (4), Football (2,4); Open Forum Club (4); Science Club (4); Spanish Club (3).

RICHARD COLE
Booster (3,4); Intramurals, Basketball (2,3,4), Football (2,3,4), Swimming (2); Open Forum Club (4); Spanish Club (3); Tennis (3,4); Track (4), Manager (2); Wrestling (2).

EDWARD B. CONGLETON
Booster (3); Chemistry Laboratory Assistant (4); Chess Club (3,4), Secretary (3,4); Honor Study Hall (2,3,4); Intramurals, Basketball (2,3,4), Football (4); Science Club (2); Track (4).

JERRY S. COOK
Booster (3,4); Congressional Club (4); Student Council Representative (4); Varsity, Baseball (2,3,4), Basketball (2,3,4), Football (2,3,4); Varsity "S" Club (3,4), Vice-President (4).

PAUL DAVIDSON
Football (2); Intramurals, Basketball (3,4), Football (3,4).

BARBARA DAVIS
Booster (2,3); Dramatic Club (4); Honor Study Hall (2,3,4); Intramural Basketball (4); Miriam Stage League (3,4); Spanish Club (3).

JEAN DAVIS
Band (3,4); Honor Study Hall (2,3,4); Intramurals, Badminton (4), Baseball (2,3,4); Science Club (4).

ALICE DE GERONIMO
Friendship Club (4); Honor Study Hall (2,3,4).

DAVID BLAINE DONALDSON
Baseball (2); Honor Study Hall (2,4); Intramurals, Badminton (2,3,4), Basketball (2,3,4), Football (2,3,4); Varsity Baseball (3, 4).

DORIS FRANCES DONOVAN
Choir (2,3,4); Honor Study Hall (2,3,4), Advisor (3); Intramurals, Badminton (4), Baseball (2,3,4,), Basketball (4), Volleyball (4); Riding Club (3,4); Rostrum Club (3); Spanish Club (3); Swimming Leader (4).

MARY ELLEN DOWNES
Booster (4); Dean's Assistant (4); Girls' Leaders Club (2,3,4), President (4); Honor Study Hall (2,3,4); Intramurals, Badminton (2), Baseball (2,3,4), Captain (3), Basketball (2,4), Hockey (2, 3,4), All-Star Captain (4), Volleyball (2,3,4); All-Star (3); Literary Advisor (3,4); Riding Club (4); Shakerite Staff (2).

FRANCES DUFFY
Honor Study Hall (3,4).

LLOYD S. EARLY
Booster (3); Football (2); Honor Study Hall (3,4); Intramural Football (4); Rifle Club (3), Secretary (3); Stage Crew (3,4).

CAROL EGGERS
Dean's Assistant (4); Friendship Club (3); Honor Study Hall (2, 3,4); Literary Advisor (3,4); Miriam Stage League (2,3,4); Spanish Club (3); Travel Club (2).

HOWARD K. ELDER
Class Nominating Committee (3); Football Announcer (2); Intramurals, Basketball (2), Football (2); Noon Dancing Chairman (2).

JANE ELLINGER
Dramatic Club (4); Honor Study Hall (2,3,4); Intramurals, Badminton (4), Basketball (2,4); Miriam Stage League (2,4); Spanish Club (3); Travel Club (3).

JUDITH B. EMERSON
Choir (3,4), Treasurer (3); Honor Study Hall (3,4); Intramurals, Basketball (4), Volleyball (4); Miriam Stage League (2,3); Spanish Club (3), President (3); Student Council Representative (3), Pep Committee (3).

JOHN F. EMERY
Transferred (3); Honor Study Hall (3); Intramurals, Baseball (3), Football (3); Swimming (3).

HERBERT A. ERF
Booster (2); Chemistry Laboratory Assistant (4); Class Treasurer (2,3); Congressional Club (3,4), Treasurer (4); Hi-Y (2,3, 4), Secretary (3), President (4); Honor Study Hall (2), Advisor (2); Intramurals, Football (2), Captain (2), Swimming (2), Shakerite Staff (3,4), City Editor (3), Editor-in-Chief (4); Swimming (3,4); Travel Club (3).

MARY LEE EVANS
Dean's Assistant (4); Friendship Club (3); Honor Study Hall (3); Scribblers' League (3); Shakerite Staff (3); Spanish Club (2); Travel Club (3).

WILLIAM FELDT
Band (3, 4); Booster (2); Football (2); Intramurals, Basketball (2,3,4), Football (3); Track Manager (2,3,4).

MARY ANDREA FIELD
Art Service Club (2,3,4), Treasurer (4); Class Nominating Committee (2,4); French Club (4); Honor Study Hall (2,3,4); Intramurals, Badminton (2,4), Baseball (2), Basketball (2,3,4,), Hockey (2), Volleyball (2,3); Miriam Stage League (4); Varsity Basketball (3).

DOROTHY JEAN FORBES
Annual Board (4), Co-Editor (4); Art Club (3,4), Secretary-Treasurer (3); Canteen Committee (3,4), Secretary (4), President (4); Dean's Assistant (4); Dramatic Club (4); Honor Study Hall (2,3,4); Music Appreciation Club (4); Scribblers' League (4); Student Council Alternate (4); Rostrum Club (3).

MARY ANNE FORBES
Annual Board (4), Co-Editor (4); Canteen Committee (3,4), Vice-President (4); Dean's Assistant (4); Honor Study Hall (2,3,4); Music Appreciation Club (4); Rostrum Club (2,3,4), Program Chairman (3), President (4); Science Club (4); Scribblers' League (4).

DAGMAR FRAHME
Honor Study Hall (2,3,4); Hoofbeats (3); Miriam Stage League (2,3,4); Scribblers' League (3, 4), Social Chairman (3); Shakerite Staff (2,3).

JOAN K. FREEDHEIM

French Club (3,4); Honor Study Hall (2,3,4); Intramurals, Baseball (4), Basketball (4), Hockey (3); Miriam Stage League (2,3, 4); Riding Club (3); Rostrum Club (2); Shakerite Staff (3); Scribblers' League (3,4), President (4); Spanish Club (3).

MARY ALICE FREER

Class Vice-President (3); Class Nominating Committee (2); Dramatic Club (4); French Club (4); Honor Study Hall (2,3,4), Advisor (3,4); Intramurals, Basketball (3,4), Volleyball (4); Rostrum Club (2,3); Student Council Representative (4), Pep Committee (4), Alternate (2).

ARDIS FRENCH

Class Nominating Committee (4); Honor Study Hall (2,3,4), Advisor (3); Intramurals, Baseball (2,3,4), Basketball (2,3,4), Varsity (2,3,), All-Star (2,3), Hockey (2,3,4), Volleyball (2,3, 4), Chairman (3); Girls' Leaders Club (2,3,4) Treasurer (3,4); Rostrum Club (2,3).

ELMER FREIBERG

Intramurals, Badminton (4), Baseball (2,3), Basketball (3,4), Football (2,3,4).

SUZANNE GINN

Dramatic Club (4); Honor Study Hall (2,3,4).

EDWARD F. GIVEN, JR.

Booster (3); Bowling Club (4), Captain (4); Honor Study Hall (3,4); Intramurals, Badminton (4), Basketball (4), Football (4), Swimming (4); Physical Education Assitant.

ELEANOR GODDARD

Canteen Committee (4); Dean's Assistant (3); Honor Study Hall (2,3,4), Assistant Advisor (3); Intramurals, Baseball (3,4), Basketball (4), Volleyball (4); Literary Advisor (4); Miriam Stage League (2,4); Open Forum Club (3,4), Vice-President (4); Scribblers' League (3); Sharcs (4); Swimming Leader (4).

ROBERT C. GOLDIE

Central Committee (4), Vice-President (4); Class President (2,3); Congressional Club (3,4,), Secretary (4); Student Council Representative (2); Swimming (2,3).

CARL L. GOTTFRIED

Transferred (3); Intramurals, Basketball (3,4), Football (3,4); Spanish Club (3).

LARRY R. GOTTFRIED

Transferred (3); Band (3,4), Vice-President (4); Intramural Basketball (3); Varsity, Track (4), Wrestling (4).

JACQUELINE GRASHAW

Art Service Club (2,4); Music Appreciation Club (4).

DOLLIE LEE GREEN

Booster (3); Bowling Club (4); Dramatic Club (4); Honor Study Hall (3,4); Intramurals, Baseball (2,3,4), Basketball (2,3,4), Varsity (2,3), All-Star (2,3), Hockey (2,3), Volleyball (2,4); Riding Club (4); Spanish Club (3).

NANCY JOAN GREEN

Dramatic Club (4); French Club (3,4); Friendship Club (3); Miriam Stage League (2,3,4); Music Appreciation Club (4); Riding Club (3,4); Shakerite Staff (3,4); Travel Club (2,3,4).

JACQUELINE GROTH

Friendship Club (3,4); Honor Study Hall (2,3,4); Miriam Stage League (4); Music Appreciation Club (4); Travel Club (3).

ELIZABETH GUBELMANN
Art Club (2); Class Nominating Committee (3); Dramatic Club (4); Drum Majorette (4); French Club (3,4), Treasurer (4); Girls' Leaders Club (4); Honor Study Hall (2,3,4); Intramurals, Baseball (2,4), Basketball (2,4), Hockey (2), Volleyball (2,4); Miriam Stage League (3,4).

DANIEL FREDERICK HAHN
Band (4); Booster (4); Golf Team (3,4); Intramural Swimming (2); Track (2,3,4); Varsity Swimming (3,4).

RITA FAY HAMILTON
Choir (2,4); Dramatic Club (4); Friendship Club (2,4); Intramurals, Basketball (4), Baseball (4).

JAMES HARKINS
Badminton (4); Chess Club (3, 4), Vice-President (3), President (4); Open Forum Club (4).

NANCY HARRIS
Annual Board (4), Club Chairman (4); Dean's Assistant (4); Dramatic Club (4); Intramurals, Baseball (3), Basketball (3), Varsity (3), All-Star (3), Hockey (2), Volleyball (2,3); Rostrum Club (3); Scribblers' League (4), Secretary (4); Spanish Club (3), Program Chairman (3); Travel Club (2).

HERMEIN M. HASCAL
Friendship Club (2,3,4); Honor Study Hall (3,4); Travel Club (4).

HAROLD O. HAYES
Basketball Manager (4); Booster (4); Dean's Assistant (3); Hi-Y (3, 4), Treasurer (4); Honor Study Hall (2, 4); Intramural Basketball (2, 3, 4); Science Club (3, 4), Treasurer (4); Shakerite Staff (4).

GEORGE HAYNAM
Canteen Committee (4), Maintenance Chairman (4); Hi-Y (4), Program Chairman (4); Laboratory Asssitant (3, 4); Science Club (4).

WARREN S. HENDERSON
Bowling Club (4); U. S. Navy.

GERALD P. HERMAN
Chess Club (3, 4), Treasurer (4); Honor Study Hall (2, 3,); Intramurals, Basketball (3, 4), Football (4); Varsity Tennis (3, 4).

MILDRED HERSHKOWITZ
French Club (3, 4), Vice-President (4); Friendship Club (4); Honor Study Hall (2, 3, 4); Open Forum Club (3, 4).

JAMES EDWARD HESS
Booster (3); Honor Study Hall (3, 4); Hi-Y (3, 4); Intramurals, Basketball (3, 4), Football (3, 4); Laboratory Assistant (4); Student Council Alternate (3).

JOE HOLLOWAY
Business Manager (4); Hi-Y (2, 3, 4,), Treasurer (4); Rifle Club (2, 3); Science Club (3, 4); Student Council Representative (3); Swimming (3).

RICHARD J. HOWARD
Canteen Committee (4), Treasurer (4); Dramatic Club (4); Honor Study Hall (2, 3, 4); Music Appreciation Club (4), President (4); Rostrum Club (2, 3, 4), Vice-President (4); Scribblers' League (4); S.F.A.A. (4).

JAN L. HOOGENBOOM
Intramurals, Basketball (3, 4), Football (4); Track (3, 4).

CHARLES HUEBSCHMAN
Chemistry Laboratory Assistant (4); Honor Study Hall (3, 4); Intramural Basketball (4); Rostrum Club (3); Science Club (4).

JAMES HUGE
Bowling Club (4); Honor Study Hall (4); Intramurals, Basketball (2, 3, 4), Football (2, 3, 4).

CONSTANCE HUTCHINGS
Class Nominating Committee (2, 4); Class Secretary (2); Class Treasurer (4); Honor Study Hall (2, 3, 4); Intramurals, Basketball (3), Volleyball (3, 4); Riding Club (4), President (4); Spanish Club (3); Student Council Representative (2).

JEAN IGLAUER
French Club (4); Honor Study Hall (2, 3, 4), Assistant Advisor (3); Intramurals, Baseball (4), Basketball (4), Badminton (4); Miriam Stage League (2, 3, 4); Shakerite Staff (3, 4); Travel Club (3).

MARGARET IGLAUER
Choir (2, 3, 4); French Club (4); Honor Study Hall (2, 3, 4); Intramurals, Badminton (4), Baseball (4); Basketball (4); Miriam Stage League (2, 3, 4); Travel Club (3).

DORIS B. JACOBSON
Choir (2, 3, 4); French Club (4); Honor Study Hall (2, 3, 4); Intramurals, Badminton (2, 4), Baseball (3, 4), Basketball (3, 4), Hockey (4), Varsity (4), All-Star (4), Volleyball (3, 4); Leaders' Club (4); Miriam Stage League (2, 3, 4), Vice-President (4); Travel Club (2, 3).

CHARLOTTE JAFFE
Art Service Club (2, 4); Dramatic Club (4); Honor Study Hall (2, 3, 4); Intramurals, Basketball (4), Volleyball (2); Miriam Stage League (2, 3, 4); Travel Club (2, 3).

DICK JANES
Canteen Committee (4); Hi-Y (4); Intramurals, Basketball (2, 4), Football (2, 4); Rifle Club (4); Varsity Track (2, 4); Welfare Chairman (4).

CARLOTTA HELEN JIRUS
Honor Study Hall (3, 4); Intramurals, Basketball (4), Volleyball (4); Friendship Club (4); Travel Club (4).

JACQUELYN JONES
Art Service Club (4); Booster (3); Dramatic Club (4); French Club (2, 3, 4); Friendship Club (3); Honor Study Hall (2, 3, 4), Assistant Advisor (3); Intramurals, Basketball (4), Volleyball (2); Open Forum Club (3, 4), Secretary (4); Science Club (3, 4), Secretary (3); Sharcs Club (4).

ROXANNE KATZ
French Club (3, 4); Honor Study Hall (2, 3); Intramurals, Badminton (4), Basketball (4), Volleyball (4); Miriam Stage League (2, 3, 4); Scribblers' League (4); Shakerite Staff (3, 4), Circulation Manager (4); Student Council Representative (4); Travel Club (2, 3).

EDWARD M. KEELER
Band (3); Rostrum Club (2); Swimming Team (3, 4), Manager (4); Travel Club (2).

JACK KENNEDY
Booster (2, 3, 4), Captain (3); Honor Study Hall (2, 3, 4); Intramurals, Basketball (2, 3), Football (2); Student Council Representative (2); Varsity Baseball Manager (2, 3, 4); Varsity, Basketball (3, 4), Football (3, 4); Vice-President of Class (4).

ELIZABETH ANN KIDDER
Transferred (3); Canteen Committee (4); Cheerleader (3, 4), Captain (4); Dramatic Club (4); Intramurals, Baseball (4), Basketball (4), Volleyball (4); Miriam Stage League (3, 4); S.F.A.A. (4).

MARIELLEN KILLPACK
Class Nominating Committee (3); Honor Study Hall (2, 3, 4); Intramural Basketball (3, 4); Miriam Stage League (2, 3, 4); Sisters' Service Club (2); Spanish Club (3).

JANE KNOWLTON
Class Nominating Committee (2); Class Social Chairman (2, 3); Honor Study Hall (4); Intramurals, Baseball (4), Basketball (4), Volleyball (4); Miriam Stage League (2); Shakerite Staff (4); Student Council Representative (3, 4), Alternate (2), Club Committee (3, 4), Chairman (4), Pep Committee (4); Travel Club (2, 3).

MARIAN D. KOLLER
French Club (4); Friendship Club (4); Honor Study Hall (4); Intramurals, Baseball (3, 4), Basketball (2, 3, 4); Miriam Stage League (2, 3, 4); Travel Club (2, 3).

BRENDA KOPF
Dramatic Club (4); Drum-Majorette (4); Honor Study Hall (2, 3, 4); Intramural Baseball (4); Miriam Stage League (3, 4).

ERNEST KOVACH
Choir (2); Intramural Football (3).

MARY LOUISE KRUM
Choir (2, 3, 4); French Club (4); Honor Study Hall (2, 3, 4); Intramurals, Basketball (2, 3, 4), Varsity (3), Volleyball (2); Miriam Stage League (3, 4); Music Appreciation Club (4), Social Chairman (4); Social Chairman (4); Student Council Alternate (3); Riding Club (3).

DOLORES KUHN
Dramatic Club (4); Honor Study Hall (4); Intramurals, Badminton (3), Baseball (2), Basketball (2, 3, 4), Hockey (2), Volleyball (2, 3); Miriam Stage League (3, 4); Open Forum Club (2); Riding Club (2).

CAROL LAMPL
French Club (3, 4); Honor Study Hall (2, 3, 4); Intramurals, Baseball (4), Basketball (2, 4); Mirriam Stage League (2, 3, 4); Rostrum Club (3); Scribblers' League (3, 4); Shares Club (2); Spanish Club (3).

HELEN LAVDAS
Booster (3); Honor Study Hall (2, 3, 4); Intramural Basketball (4); Friendship Club (4).

JUNE LAWRENCE
Friendship Club (4); Honor Study Hall (2, 3, 4).

PRISCILLA ANN LEE
Booster (3); Honor Study Hall (2, 3, 4); Intramurals, Baseball (2, 3, 4), Volleyball (3); Miriam Stage League (3, 4).

DIANE ELLEN LEIDNER
Choir (3, 4); Honor Study Hall (2, 3, 4); Intramurals, Baseball (4), Basketball (4); Spanish Club (3); Travel Club (3).

ROBERT LeLIEVRE
Booster (3); Choir (2, 3, 4), Assistant Secretary (4); Commercial Art Club (2); Dramatic Club (4); Hi-Y (3, 4); Intramurals, Football (2), Volleyball (2); S.F.A.A. (2, 3, 4), President (4); Shakerite Staff (2); Wrestling Manager (3); Travel Club (3).

BETH ELEANOR LEWIS
Honor Study Hall (2, 3, 4), Advisor (3); Intramurals, Basketball (4), Volleyball (3, 4); Miriam Stage League (2, 3, 4); Travel Club (4).

LAWRENCE LICHTIG
Booster (3); Choir (2, 3); Class Nominating Committee (3, 4); Class Social Committee (3); Intramurals, Badminton (3), Football (3, 4), Volleyball (2); Swimming (3); Student Council Alternate (4); Rifle Club (3, 4), Vice-President (3), President (4); Trav-Club (3); Wrestling (4).

CARL LINDBLOM
Transferred (4); Band (4); Basketball (4); Hi-Y (4); Tennis (4).

JANE LOESER
French Club (4); Honor Study Hall (2, 3, 4); Intramurals, Baseball (4), Basketball (4), Volleyball (4); Miriam Stage League (2, 3); Travel Club (2, 3).

MARVIN MAGAR
Booster (3, 4); Honor Study (3, 4); Intramurals, Basketball (2, 3), Football (2); Track (4).

HERBERT MARCUS
Transferred (3); Basketball (3, 4); Public Address Staff (4).

ALAN MARKS
Band (2, 3, 4), Corporal (3, 4); Booster (2, 3, 4); Intramurals, Football (2), Swimming (2); Tennis (3, 4).

HELEN MASAROS
Girls' Leaders Club (4); Honor Study Hall (3, 4); Intramurals, Baseball (4), Basketball (4), Hockey (4), Volleyball (4); Varsity Hockey (4).

NANCY ELLEN MAURER
Booster (3); Dramatic Club (4); Honor Study Hall (2, 3, 4), Advisor (4); Intramurals, Basketball (3, 4), Volleyball (3, 4); Miriam Stage League (2, 3); Spanish Club (3).

MIMI McCANN
Art Service Club (2, 4); Dean's Assistant (3); Dramatic Club (4); Honor Study Hall (4); Intramurals, Baseball (4), Basketball (3, 4), All-Star Captain (3), Varsity (3), Volleyball (4).

MARY McCRORY
Transferred (3); French Club (4); Honor Study Hall (3, 4); Intramural Baseball (4); Miriam Stage League (4); Swimming Leaders (4); Sharcs (4).

EADIE McMAHON
Honor Study Hall (2, 3, 4); Intramurals, Baseball (2, 3, 4), Basketball (2, 3, 4), Hockey (2, 3), Volleyball (2, 3); Miriam Stage League (4).

GILBERT MERRILL
Band (3, 4); Corporal (4); Choir (2); Honor Study Hall (2, 3, 4); Intramurals, Basketball (2), Football (2), Swimming (2); Rostrum Club (3); Swimming (3, 4); Track (3, 4).

ARNOLD R. MEYER
Chess Club (3, 4); Honor Study Hall (2, 3, 4); Intramurals, Basketball (3, 4), Football (4).

NANCY LOU MILLARD
Booster (2); Choir (4); Class Secretary (3); Dramatic Club (4); French Club (4); Honor Study Hall (2, 3, 4); Intramural Volleyball (4); Miriam Stage League (2, 3, 4); Music Appreciation Club (4); Travel Club (4).

HOWARD MILLER
Band (2, 3, 4).

MARILYN MILLER
Dramatic Club (4); Literary Advisor (3, 4); Honor Study Hall (2, 3, 4); Rostrum Club (2); Scribblers' League (3, 4).

SHIRLEY MILLER
Transferred (4); Intramural Basketball (4); Miriam Stage League (4).

GLORIA MOEDER
Bowling Club (4); Honor Study Hall (2, 3, 4); Hoofbeats (3), Vice-President (3); Intramurals, Badminton (4), Baseball (4), Basketball (2, 4), Hockey (2, 4), Volleyball (2, 4); Miriam Stage League (3); Tennis (4).

JANE MONROE
Art Club (3); Choir (2, 3, 4); Honor Study Hall (2, 3); Intramurals, Baseball (2, 3), Badminton (2, 4), Basketball (2, 4), Volleyball (2, 4); Riding Club (3, 4); Spanish Club (3); Travel Club (3).

ELLEN MORRIS
Booster (4); Dramatic Club (4); French Club (2, 3); Intramurals, Baseball (3), Volleyball (3), All-Star (3); Miriam Stage League (2, 3, 4); Scribblers' League (4), Treasurer (4); Shakerite Staff (3, 4); Travel Club (2, 3, 4).

ELLEN MAY MYER
Canteen Committee (4); Commercial Art Club (2); French Club (3); Honor Study Hall (2, 3, 4); Intramurals, Badminton (2, 4), Baseball (2, 3, 4), Basketball (2, 3, 4), All-Star Captain (3), Hockey (2, 3, 4), All-Star (4), Volleyball (2, 3, 4); Leaders Club (3, 4), Secretary (4).

NADINE NARDI
Class Nominating Committee (3); Dramatic Club (4); Intramurals, Basketball (2), Volleyball (2); Honor Study Hall (2, 3, 4); Spanish Club (3).

JOYCE NEWHALL
Choir (3, 4); Girls' Leaders Club (3); Dramatic Club (4); Honor Study Hall (3, 4); Intramurals, Baseball (3), Basketball (3), All-Star (3), Hockey (3); Music Appreciation Club (4); Shakerite Staff (3, 4); Welfare Committee (4).

AMY NISHIDA
Transferred (3); Honor Study Hall (4).

WALTER ORR
Choir (3, 4); Intramurals, Basketball (3, 4), Football (3, 4); Track (2, 3, 4).

BERNARD B. PACKER
Honor Study Hall (2, 3, 4); Intramurals, Baseball (2), Basketball (2), Football (2).

IRWIN PAPISH
Transferred (3).

STANLEY PASTERNAK
Honor Study Hall (2, 3, 4); Intramural Basketball (4); Rostrum Club (4); Shakerite Staff (4); Spanish Club (3); Swimming Manager (4).

JOAN PATIN
Class Nominating Committee (4); Dramatic Club (4); Girls' Leaders Club (2, 3), Vice-President (3); Honor Study Hall 2, 3, 4), Advisor (3, 4); Intramurals, Basketball (2), Hockey (2), Volleyball (2); Miriam Stage League (4); Open Forum Club (3); Rostrum Club (4); Sharcs Club (2); Spanish Club (3).

LOUIS B. PAUL
Intramural Football (4); Tennis Team (4).

SYDNEY ELIZABETH PENNINGTON
Annual Board (4), Art Co-Editor (4); Art Service Club (2, 3, 4); Canteen Committee (3, 4), Secretary (4); Choir (3, 4), Secretary (4); French Club (3, 4), Secretary (4); Honor Study Hall (2, 3, 4), Central Committee (4); Miriam Stage League (3, 4), Program Chairman (4); Music Appreciation Club (3, 4); Shakerite Staff (2, 3, 4); Associate Editor (4); Student Council Representative (3).

SUSANNE PERITORE
Bowling Club (4); Girls' Leaders Club (4); Honor Study Hall (2, 3, 4); Intramurals, Badminton (4), Baseball (4), Basketball (4); Travel Club (2); Varsity Hockey (4), All-Star (4).

MICHAEL J. PHILLIPS
Intramural Basketball (4); Track (4).

EDYTHE PLATT
Honor Study Hall (2, 3, 4); Intramurals, Badminton (2), Volleyball (2).

DOREAS PLUNKETT
Commercial Art Club (2, 3), President (2); Honor Study Hall (2); Intramurals, Basketball (2), Hockey (2); Spanish Club (2).

HERBERT POLK
Booster (2, 3, 4); Honor Study Hall (2, 3); Varsity, Baseball (2, 3, 4), Basketball (4), Football (2, 3, 4).

CLEVE HALE POMEROY, JR.
Booster (3, 4); Canteen Committee (4); Intramural Football (2); Student Council Representative (4); Track (4), Manager (3).

ROBERT M. POWER
Class Nominating Committee (2); Varsity, Baseball (2, 3, 4), Football (2, 3, 4).

BARBARA ANN PRATT
Band (2, 3, 4), Uniform Manager (3, 4); Friendship Club (3).

JUNE PREISLER

ANN MARGARET PRIBBLE
Intramurals, Badminton (2, 4), Basketball (2, 3, 4), Captain (2), Baseball (2, 3, 4), Hockey (2, 3), Volleyball (2, 3, 4), Captain (2, 3, 4); Miriam Stage League (2); Sharcs Club (2); Travel Club (4).

JOAN RAAB
Girls' Leaders Club; Honor Study Hall (3, 4); Intramurals, Badminton (4), Baseball (2, 3, 4), Basketball (2, 3, 4), Hockey (2, 3, 4), All-Star (3, 4), Volleyball (2, 3, 4), All-Star (4); Miriam Stage League (2); Travel Club (4).

JAMES RANDALL
Tennis Team (2).

NANNETTE RAPPORT

LYNNE RASK
Annual Board (4), Assistant Club Editor (4); Canteen Committee (3, 4), President (4); French Club (4); Girls' Leaders Club (2, 3, 4), Vice-President (3); Honor Study Hall (2, 3, 4); Intramurals, Baseball (3, 4), Basketball (2, 3, 4), Hockey (3, 4), Volleyball (2, 3, 4); Science Club (2); Shakerite Staff (2, 3, 4); Student Council Alternate (2, 3, 4).

ROBERT NELSON RAYMOND
Intramurals, Badminton (4), Baseball (4), Basketball (2, 3, 4), Football (2, 3, 4), Volleyball (4); Track.

THOMAS GARRY READING
Booster (3); Class President (4); Varsity, Football (2, 3, 4), Track (3, 4), Swimming (3), Wrestling (4); Varsity "S" Club (3, 4).

ROSAMUNDE REED
Dramatic Club (4); Friendship Club (3, 4), Program Chairman (4); Honor Study Hall (3, 4); Intramurals, Badminton (4), Baseball (4), Basketball (4), Volleyball (4); Literary Advisor (4); Scribblers' League (3, 4); Sisters' Service Club (2); Travel Club (3).

MARY JANET REESE
Class Nominating Committee (3); Cheerleader (4); Choir (2, 3, 4), Wardrobe Mistress (4); French Club (4); Girls' Leaders Club (4); Honor Study Hall (2, 3, 4); Miriam Stage League (2, 3, 4); Student Council Alternate (3).

ALBERT F. REID
Booster (3, 4), Captain (4); Hi-Y (3, 4), Vice-President (4); Honor Study Hall (2, 3, 4); Varsity, Football (3), Track (4).

MARGIE REID
Transferred (4).

JAMES BROOKS REIMER
Intramurals, Badminton (4), Basketball (3, 4), Football (4), Volleyball (4); Science Club (4); Swimming (3); Track (3, 4).

MARIAN L. RENTZ
Girls' Leaders Club (4); Honor Study Hall (3, 4); Intramurals, Badminton (2, 4), Baseball (4), Basketball (4), Hockey (4), Varsity (4), All-Star (4), Volleyball (4); Life Saving (3, 4); Rostrum Club (4).

VONNELLE C. REPPETO
French Club (3, 4); Honor Study Hall (2, 3, 4); Intramural Volleyball (2); Miriam Stage League (2, 3, 4); Travel Club (3).

JIM L. RICE
Intramural Football (2, 3); Swimming (3); Wrestling (2).

WILLIAM RINI

Band (2, 3, 4).

JOANNE SAMAS

Girls' Leaders Club (4); Honor Study Hall (2, 3, 4); Intramural Hockey (4).

RICHARD ROEBUCK

Annual Board (4), Art Co-Editor (4); Canteen Committee (4); Choir (2, 3); Commercial Art Club (3); Dramatic Club (4); Open Forum Club (3, 4), President (3, 4); Rostrum Club (3), Vice-President (3).

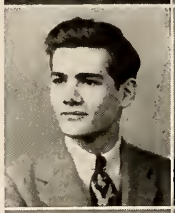

DICK SCHULTZ

Booster (2, 4); Congressional Club (3, 4); Honor Study Hall (2, 3); Intramurals, Basketball (2, 3, 4), Captain (2, 3), Football (2, 3), Captain (2); Nominating Committee (4); Student Council Representative (4), Pep Committee Chairman (4); Varsity Baseball (2, 3, 4); Varsity "S" Club (3, 4), Secretary (3).

FORREST ROSSER

Booster (3), Captain (3); Public Address Staff (3, 4); Student Council Representative (2, 3, 4), Publicity Committee Chairman (3), Student Affairs Committee Chairman (4); Varsity, Baseball (2, 3, 4), Basketball (2, 4), Football (2, 3, 4); Varsity "S" Club (2, 3, 4).

CHARLES SEDLAK

Baseball (2, 3, 4); Booster (4); Cheerleader (3, 4); Honor Study Hall (3); Intramurals, Basketball (2), Football (2, 4); Pep Committee (3, 4); Varsity "S" Club (3, 4); Wrestling (2, 3, 4).

JOAN RUBY

Annual Board (4), Class Editor (4); Dean's Assistant (4); French Club (3, 4), Program Chairman (4); Friendship Club (2); Honor Study Hall (2, 3, 4), Advisor (3); Intramural Volleyball (2); Miriam Stage League (3, 4); Nominating Committee (4); Shakerite Staff (3, 4).

JAN SHELTON

Transferred (3); Booster (4); Dramatic Club (4); Friendship Club (3); Honor Study Hall (3, 4); Sisters' Service Club (3); Spanish Club (3).

JOHN A RUFFINI

Booster (3, 4), Captain (4); Hi-Y (3, 4), Secretary (4), Vice-President (4); Intramural Basketball (2); Track (2, 3, 4), Cross Country (4); Varsity Football (2, 3); Varsity "S" Club (3, 4).

LILLIAN SIEVERTSON

Transferred (3); Friendship Club (3, 4); Honor Study Hall (4); Literary Advisor (4).

JACK RYALL

Transferred (4); U. S. Navy.

SUSAN SILL

French Club (3, 4); Honor Study Hall (2, 3, 4); Miriam Stage League (2, 3, 4); Spanish Club (3); Travel Club (3, 4).

DAVID D. SACHS

Annual Board (4), Camera Editor (4); Booster (3, 4); Chemistry Laboratory Assistant (4); Honor Study Hall (2, 3, 4), Assistant Advisor (4); Intramurals, Football (4), Volleyball (4); Projection Crew (3, 4), Supervisor (3, 4); Science Club (3, 4), Vice-President (4); Shakerite Staff (2, 3, 4), Photographic Editor (3, 4); Travel Club (3).

ROBERT L. SILVERSTEIN

Chemistry Laboratory Assistant (4); Honor Study Hall (2, 4); Intramural Basketball (3); Science Club (4); Track (3, 4).

NATALIE SIMON
Choir (4); Dramatic Club (4); Honor Study Hall (3, 4).

THOMAS SIMPSON
Booster (4); Intramurals, Basketball (3, 4), Football (3, 4).

DOLORES SIMS
Friendship Club (4); Honor Study Hall (2, 3, 4); Miriam Stage League (2, 3, 4); Scribblers' League (3, 4); Shakerite Staff (2, 3, 4).

PAUL SINDELAR
Annual Board (4), Business Manager (4); Congressional Club (3, 4; Class Nominating Committee (3); Honor Study Hall (2, 3, 4), Advisor (3), Central Committee (4); Student Council Representative (3), Assembly Committee (3); Intramurals, Badminton (4), Basketball (3, 4), Football (2, 4).

SALLY SKEEL
Booster (4); Choir (2, 3, 4), Vice-President (4); French Club (4); Honor Study Hall (2, 3, 4); Intramurals, Baseball (2), Basketball (2); Miriam Stage League (3, 4); Music Appreciation Club (3, 4), Secretary (3); Scribblers' League (4), Vice President (4); Shakerite Staff (2, 3, 4), Associate Editor (4).

GEORGE V. SMITH
Annual Board (4), Appointment Secretary (4); Booster (3, 4), Captain (3); Dramatic Club (4); Honor Study Hall (2, 3, 4); Intramural Football (2, 4); Projection Crew (3); Public Address Announcer (4); Stage Crew (2, 3); Wrestling (3, 4).

JOAN SPENCER
Booster (4); Choir (3, 4); Class Nominating Committee (3); Dramatic Club (4); Honor Study Hall (2, 3, 4): Intramurals, Baseball (3), Hockey (2, 3, 4), All-Star (4), Varsity (2), Volleyball (2); Miriam Stage League (2, 3, 4), President (4); Sharcs Club (2).

JUDY STEINER
Honor Study Hall (2); Miriam Stage League (2, 3, 4); Scribblers' League (4); Shakerite Staff (4); Spanish Club (2, 3); Travel Club (2, 3, 4), Treasurer (3).

RALPH STEPHAN
Booster (3); Class President (3); Congressional Club (3, 4); Hi-Y (2, 4); Student Council Representative (2, 4), President (4); Track (2, 4); Varsity Football (2, 4); Varsity "S" Club (4).

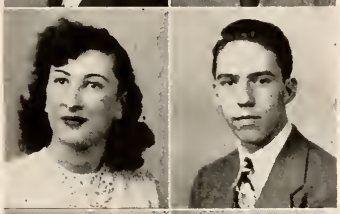

DICK STILLINGER
Booster (4); Choir (3, 4); Congressional Club (4); Hi-Y (3, 4), Secretary (4); Honor Study Hall (2, 3); Intramural Basketball (4); Science Club (3, 4), Secretary (4); Shakerite Staff (4), Business Manager (4); Student Council Alternate (3); Swimming (2, 3).

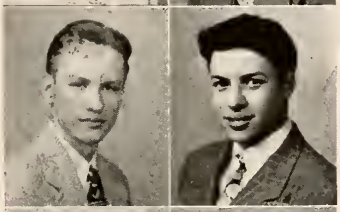

EDWARD J. STOTTER, JR.
Intramurals, Badminton (4), Football (4), Swimming (2, 3); Varsity Swimming (2, 3).

MARTY STUBBS
Bowling (4); Choir (3, 4); Friendship Club (4); Honor Study Hall (4); Intramurals, Badminton (3, 4), Baseball (3), Volleyball (4).

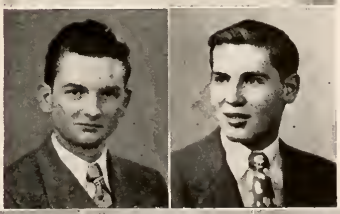

W. RICHARD STUDNEY
Booster (2, 3); Honor Study Hall (2, 3); Intramural Basketball (2); Rifle Club (2, 3).

CAROLINE ELIZABETH SYKES
French Club (4); Honor Study Hall (4); Intramurals, Basketball (4), Hockey (2); S.F.A.A. (3, 4).

DOROTHY TAYLOR
Booster (4); Dramatic Club (4); Drum Majorette (4); French Club (4); Honor Study Hall (2, 3, 4); Intramural Basketball (2); Life-Saving (3); Miriam Stage League (3, 4); Rostrum Club (2, 3); Student Council Alternate (3).

H. GORDON THOMSON
Booster (4); Cross Country Track (4); Intramural Football (2, 3, 4); Track (3, 4).

JIM WEIZER
Booster (3); Varsity, Football (2, 3, 4), Captain (3, 4), Track (3, 4), Wrestling (2).

JERRY TOWNSEND
Intramurals, Badminton (4), Science Club (4).

NINA WENNEMAN
Friendship Club (4); Honor Study Hall (3, 4).

ARLENE TROXELL
Dramatic Club (4); Choir (2, 3, 4); French Club (3, 4); Honor Study Hall (2, 3, 4); Intramurals, Basketball (3, 4), Volleyball (2, 3, 4); Miriam Stage League (2, 3, 4); Music Appreciation Club (4); Student Council Representative (3, 4), Assembly Committee Chairman (4), Student Activities Committees (4); Travel Club (4).

YVONNE CAROL WHITCOMB
Intramurals, Badminton (2), Basketball (3), Volleyball (4); Miriam Stage League (3, 4); Spanish Club (3); Riding Club (4), Treasurer (4).

VIRGINIA HELENE VINCE
Transferred (3); Intramurals, Badminton (4), Baseball (4), Basketball (4), Volleyball (4); Life-Saving (3); Swimming Leader (3, 4).

ANN WILLIAMS
Art Service Club (2, 4); Class Nominating Committee (4); Choir (2, 3, 4), Historian (4); Honor Study Hall (3, 4), Advisor (4); Intramural Basketball (4).

DOROTHEA ANN WALKER
Honor Study Hall (2, 3, 4); Intramurals, Basketball (3, 4), Volleyball (2, 3, 4); Miriam Stage League (2, 3, 4); Music Appreciation Club (4); Scribblers' League (3); Shakerite Staff (2); Spanish Club (3, 4); Student Council Alternate (4); Travel Club (4), Secretary (4).

MARVIN WOLFSON
Annual Board (4), Sports Editor (4); Booster (2, 3, 4); Shakerite Staff (2, 3).

MARTHA WEIR
Dean's Assistant (4); Honor Study Hall (2, 3, 4); Intramurals, Basketball (4), Volleyball (3, 4); Miriam Stage League (2, 3, 4); Sisters' Service Club (2); Spanish Club (3).

BRENT K. WOOD
Honor Study Hall (3, 4); Intramural Football (4).

BARBARA WEISMAN
Transferred (3); Dramatic Club (4); Honor Study Hall (3, 4); Miriam Stage League (3, 4); Travel Club (3, 4).

JAMES ZAPPALA
Booster (2, 4); Choir (2, 3, 4); Dean's Assistant (3); Rifle Club (2).

ALAN DeWOLFE WRIGHT
Sportswriter (4); Class Nominating Committee (3); Congressional Club (3, 4); Football (2); Intramural Basketball (2, 4); Shakerite Staff (3, 4),

SENIOR YEAR, 1947

Perhaps the fourth year
Is the most anxious and tenterhooked year—
If nothing else.
And yet the fourth year
Is the best. Even the teachers
Like the fourth year:
You see, we are mature, responsible persons,
They say.
And they are almost right.
There is the most responsibility,
And also the most fun.
The dances, the shows,
The heavy dates, the hayrides,
The plays are better for Seniors
Somehow.
12-A Class assemblies,
Less routine.
"For Upper-Classmen only,"
An exclusive, endearing sound.
The unrest over the future,
Tag-end of adolescent need for security.
College?
What to do about grades?
And the futile feeling
That in forty-nine years it won't matter
At all.
To be a senior.
"At last I will be free."
A senior has duties and responsibilities—
And more fun!
From Mr. Ellis's choral prison
(Pure "schmaltz"),
To Mr. Jefferey's artistic menagerie
("Strictly off the cob"),
The school really belongs to the Seniors
After all, it is their last year.
They may not be very wonderful—
All of them,
But they only graduate,
If they do,
Once.
Our class is usual, and then it is so much more;
We are unlike anything anyone has ever been before.

—DICK HOWARD

SENIOR HOMEROOM TEACHERS

MRS. MARLOW

Mrs. Dorotha Marlow, homeroom teacher of 122, and advisor to the January graduating class, is one of Shaker's busiest teachers. In her clothing classes one finds girls busy with patterns, materials, and sewing machines. What her room does not disclose is her interest and efforts in the Senior Class activities, as their advisor. The members of the class appreciate her willing work on the play, the Senior Prom, and other class functions.

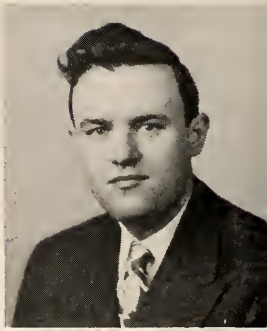

MR. DAVID

Mr. Fred David, new to Shaker this year, is a favorite of all who know him. Since he teaches algebra and math, few Seniors have had him in class. However, those who are in his homeroom, 104, have found him an interested and understanding counsellor. Many other Seniors have become acquainted with him through his work as an advisor to the Annual Board.

MRS. PAGE

Mrs. Nettie Lee Page, a newcomer to Shaker this year from Kentucky, had only one semester to become acquainted with her January graduating class of homeroom 124. Mrs. Page has become known to many of the girls in the school through her teaching of foods and home management, and also through her work with the Friendship Club.

MR. JEFFERY

Mr. Charles B. Jeffery, of homeroom 209, is also new this year, but has his homeroom and the art department well in hand. In his room one sees samples of his stndents' work — water colors, paper masks, and action sketches, which make the room interesting and colorful. The entire school has become acquainted with the work of his department through displays in the hall cases, advertising posters, and decorations for plays, programs, and dances. Mr. Jeffery is well-liked because of his originality and his ability to put humor into the most drab situations.

MR. AMES

Mr. Alvin Ames, of homeroom 101, is well-known to us all as a teacher of commercial subjects. However, we also know him to be a good pianist, and an excellent juggler. His versatile abilities along these lines have been brought to our attention in assemblies. For a number of years, Mr. Ames has been chief faculty advisor to the Annual Board. His is the task each year of breaking in a new Annual Board and keeping the staff running smoothly.

MRS. CAROTHERS

On entering 211, the homeroom of Mrs. Edith Carothers, one realizes at once by the posters, articles, and pictures, that the subject taught here is Latin. Mrs. Carothers's spacious room, with its ferns and potted plants, is almost always brightened up with blooming flowers, which make it one of the pleasantest rooms in the building, and reflect her personality.

SENIOR HOMEROOM TEACHERS

MISS DILLEY

Miss Evelyn Dilley, of homeroom 212, takes a vital interest in the achievements of her homeroom students. Upon entering her room, where she teaches Latin, the visitor immediately notices pictures, statues, and Latin posters depicting old Rome. The Seniors who have studied Latin have had the opportunity to know Miss Dilley very well, and carry inspiration from her classes. The rest of us are familiar with her cheery smile and warm greeting.

MRS. BISHOP

Mrs. Matilda Bishop is a very understanding advisor and takes great interest in her homeroom students. She listens to the problems of the students in her homeroom, 224, and tries to help them. Mrs. Bishop has traveled widely throughout the world, and her experiences have helped her greatly in the teaching of history and economics.

MRS. SACHA

Mrs. Ruth Sacha, counsellor of homeroom 214, has been our class advisor during our entire three-year stay in the high school. She has worked with the various class officers to make our dances and other affairs a success. We have appreciated her helpfulness as a teacher and homeroom advisor, as well as her assistance in these extra activities.

MRS. BODENWEBER

Mrs. Grace Bodenweber, of homeroom 220, is another teacher new to Shaker this year. Because she teaches geometry and second year algebra, most of the Seniors have not had an opportunity to become acquainted with her. Those in her homeroom know her to be pleasant and helpful.

MISS GRAHAM

Miss Grace Graham, counsellor for homeroom 218, guided many of us through American Literature during our Junior year. Her personal experiences, gained through travel to the authors' birthplaces and historic sites, as well as her wide knowledge of this field of literature, make her particularly interesting, both as a teacher and conversationalist.

MISS MACDONALD

Miss Kathleen Macdonald is the counsellor for homeroom 213. Her understanding of human nature helps her meet the problems of students in her classes and homeroom, and her imagination illumines her teaching of American Literature. Miss Macdonald was a newcomer to Shaker two years ago.

THINGS WE LIKE

Dick Kelley's many cars . . . **Jim Weizer's** and **Bob Chamberlain's** all-scholastic records . . . **Shirley Miller's** "you-all" accent . . . **Dick Schultz's** all round good nature . . . **Mr. Rupp's** ready smile . . . Those **long** assemblies . . **Dr. Dilley's** collection of bells . . . the snack bar after school . . . **Dozy Plunkett's** big, brown eyes . . . that extra change from **Mr. Henry** in the lunch line . . . **Dick Howard's** originality . . . **Betty Coen's** friendliness . . . the quiet sincerity of **Eadie McMahon** . . . **Charlie Bondurant's** artistic ability . . . the background of laughter for the morning announcements provided by **Mr. Ellis** . . . **Joan Patin's** willingness to work . . . **Bob Rehark's** Mr. America build . . . **Miss Kuechle** . . . the scientific ability of **Dan Bradley** and **Joe Holloway** . . . **Jackie Grashaw's** faithfulness . . . **Chuch Orr's** ability to say the wrong thing at the wrong time . . . the way **Marty Stubbs** can "shake around and settle there" . . . the cool neatness of **Beth Lewis** . . . **Andy Field's** and **Nancy Harris's** "be kind to the poor and down-trodden" weeks . . . having a pair of twins everyone can tell apart — **Nancy** and **Dick Roebuck** . . . **Mr. Ames's** always "sharp" appearance . . . **Betty Kidder's** vitality . . . **Marilyn Bartow's** popularity . . .

THINGS WE'D LIKE TO HAVE

Shorter periods and less homework . . . **Dick Stillinger's** intelligence . . . the orchid **Mrs. Bishop's** homeroom gave her . . . **Joan Bernstein's** sophistication . . . **Nancy Reid's** angora socks . . . noon dancing back in 101 . . . an elevator key . . . the quiet of **Mr. Singer's** study hall . . . that mysterious "something" that makes the girls swoon for **Mr. Heinlen . . .** another football season like this last one . . . the 10-B's cheerfulness (well, they're just beginning) . . . slimness like **Roxy Katz's** . . . as short a walk to school as **Marion Koller** has . . . **Charlotte Jaffe's** petiteness . . . **Jim Rice's** fearlessness in expressing his opinions . . . more bobby sox revues . . . **Mrs. Harbourt's** faculty for deciphering **Miss Wickwire's** writing . . . a few of the horses that occupy **Betty Biele's** time . . . **Al Wright's** complete indifference . . . enough money to buy **John Emery** a sufficient supply of paper and pencils . . . a sense of humor as keen as **Syd Pennington's** . . . that Florida brown shown off so nicely by **Diane Leidner** and **Dorothy Blaushield** . . . some way of telling **Dorothy** from **Mary Anne Forbes** . . .

THINGS WE COULD DO WITHOUT

Those little green slips . . . boosters who want to see your hall pass just when you haven't got one . . . demerits . . . people who drive big, empty cars to school . . . that smell that seems to exist perpetually on the third floor . . . teachers who talk during that so-called study period . . . the fellow in front of you in the lunch line who takes the last piece of cake . . . those messages from Kilroy . . . "sorry our enrollment for '47 is filled" notices from colleges . . . **General John's** blitzes and **O. T. Park's** Thursday parties . . . closing the lunch line early 5th period . . . the 8:32 tardy bell . . . those fifty-four problem assignments devised by **Mr. Jones** . . . **Howard K. Elder's** cynicism . . .

THINGS A SHAKERITE WILL NEVER SEE

Mr. Branson . . . happy over a "soph" football game.

Bill Gregg . . . taking a lunch tray.

Suds Bissell . . . looking **up** at someone.

Herb Polk . . . without a demerit.

Elder . . . without Bissell.

Cleve Pomeroy . . . without a coat and tie.

Bunny Pribble . . . in a gymsuit.

Miss Anderson . . . without a touch of purple.

Charlie Sedlak . . . in class.

The Cheerleaders . . . cheering together, (hey, Charlie!)

Mimi McCann . . . in shoes.

Ralph Stephan . . . walking.

Laura Lechner . . . without a sun-tan.

The school clocks . . . all telling the same time.

SPORTS

COACHING STAFF

Robert Breitenstein, Eugene Branson, Ray Singer, Fred Heinlen, not in picture, George Lee.

WHAT IS A TEAM WITHOUT A GOOD COACHING STAFF?

Shaker High's staff of coaches consists of as fine a group of capable, experienced men as can be found anywhere. Their background for coaching has been enriched by advanced college work, as well as by practical experience in the sport which they coach.

Robert Breitenstein, director of athletics and head football coach, is a graduate of Miami University, where he participated in football and track. He later received a degree from the University of Cincinnati. Mr. Breitenstein served in the Naval Cadet Training Program before coming to Shaker in 1946.

Fred Heinlen, Shaker's baseball and basketball coach, is a graduate of Springfield College and Columbia University. Mr. Heinlen played football and basketball at Springfield and also starred on the basketball team at Shaw High School before he went to Springfield. Mr. Heinlen was a member of the Army Air Corps before coming to Shaker in 1946.

George T. Lee is a graduate of the University of Pittsburgh and of Springfield College. Mr. Lee coached swimming teams at Pitt before coming to Shaker as swimming instructor and coach.

Ray Singer, track coach, is a graduate of Ohio University, where he was a star in football. Mr. Singer holds the record at Ohio University for the longest run ever made on their gridiron.

Eugene Branson, sophomore coach, graduated from Tarkio College in the Middle-West. Mr. Branson's experience in football, track, and basketball has enhanced his ability to coach Shaker's sophomore squads.

RAIDERS "T" OFF IN '46

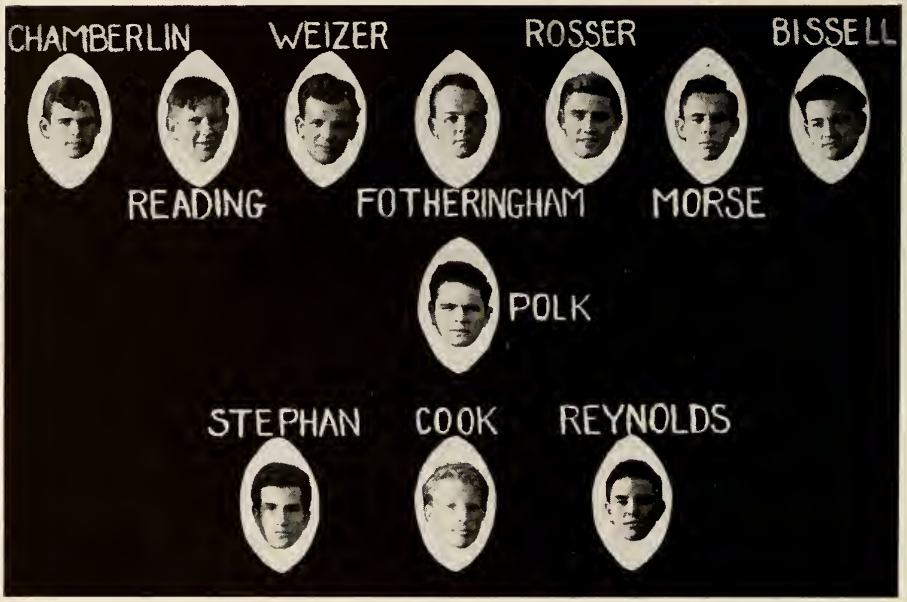

VARSITY FOOTBALL

FRONT: Burt Rayden, Jerry Cook, Jim Mueller, Mike Smith, Bill Gregg, Bob Reynolds, Herb Polk.
SECOND: Bob Chamberlin, Warren Morse, Skip Rosser, Jim Weizer, Tom Reading, Bill Fotheringham, Jack Kennedy, George Bissell, Ralph Stephan.
THIRD: Bruce McNab, Ronald Bartholomew, Bill Gould, Howard Markt, Jack Sload, Anson Method, Dave Gleason, Chuck Ohlrich, Sam Caruso, Bob Roberts.
FOURTH: Bill Hutchinson, Roger Sapp, Ed Maher, Bill Hanscom, Dick McLaughlin, Tom Harney, Milton Niergarth, Jack Holler, Jock Bovington.

FRONT: James Church, Malcolm McVay, Robert Greiner, Frank Ross, Al Lorenz, Jewell Zaller, Curtis Bury, Frank Zagara, Melvin McVay.
SECOND: Kenneth Laskey, Howard Abell, Todd Kolb, Robert Laird, William Beutel, Ronald Allison, William Millard, Sheldon Baumoel, Ben DiGiovanni.
THIRD: William Zweier, Alec France, Tom Linders, William McConnell, Don Saunders, Joe Matovich, Ryan Riordan, Fred Weizman.
FOURTH: Charles Pollizzi, Harry Ohlrich, Morton Kaufman, Harvey Bingham.

SOPHOMORE FOOTBALL

SOMETHING OLD . . . SEVEN LETERMEN FROM 1945! **SOMETHING NEW** . . . COACH ROBERT L. BREITENSTEIN AND HIS "INTENSITY"! **SOMETHING BORROWED** . . . THE "T" FORMATION! **SOMETHING TRUE** . . . THE BEST RED RAIDER TEAM IN TEN YEARS!

The experts were jarred; Shaw was surprised! Heights was startled! Lakewood was dumbfounded! The Lake Edie League was amazed! Shaker High School was jubilant! The Lake Erie League "cellar" had a new occupant! The Red Raiders came into a three-way tie for the second place honors in the Lake Erie League!

The football season began growing "Breiter" in August of '46, when Shaker's new coach, Robert L. Breitenstein, took over the reins of the Red Raider squad, and initiated the "T" formation into the Shaker team. It was a long and arduous job which faced the boys and the new coach, as all previous offensive knowledge had to be forgotten and re-learned. A rigorous physical training program was set up, and the team slowly began to take shape.

An unwelcome Friday the 13 plagued the Raiders in their first game with South High. The team looked clumsy; progress was slow. Result: Shaker 14, South 14.

The following week Shaker picked up a bit and won a hard-fought game from Cuyahoga Falls by a score of 7-0.

The Elyria game, although ending in a tie, proved that the Raiders had made great strides since the beginning of the season. Shaker was rated underdog by two touchdowns, but surprised everyone with their new fighting spirit and initiative. The "T" principle injected into the Raiders by Coach Breitenstein was beginning to take effect. Shaker 7, Elyria 7.

Shaker rose to greater heights, when the following week they defeated Shaw High. For the first time in 10 years, the Raiders came out victorious over Shaw, and brought home the score Shaker 13, Shaw 0.

The following week Shaker met Lorain in the muck and mud of a rain-soaked field. The Raiders lost their only game of the season in a tough battle, but even in defeat they looked good. The score was Lorain 14, Shaker 6.

The combined "Dad's Day" and "Alumni Day" brought out hundreds to watch the annual Shaker-University School game. The crowd was not disappointed, for Shaker won an easy victory, 19-0.

The next Saturday the Raiders crushed a strong Willoughby team, 32-19. At this point the newly formed "T" principle was coming to a climax, and Shaker prepared to take on the mighty Heights and powerful Lakewood.

On Thursday night, October 31, the team rose to play the "thriller" of the 1946 season by overpowering the Heights Tiger 19-12 in a packed Shaw stadium. Again pronounced the underdog by all "who knew," the Red Raiders showed themselves superior in a game in which they outplayed, outran, and outscored the runner-up contenders for the 1946 Lake Erie League crown.

Shaker's season was to come to an end the following week, climaxed by the long-awaited game with the undisputed possessors of the 1946 Lake Erie League championship. At this point Lakewood had "steam-rollered" through all its opponents. It was feared that Shaker had met its match. But the Raiders were underrated again, for the game ended in a 0-0 score. Shaker had tied the undefeated and, until then, untied champions. The Raiders got themselves a runner-up berth on the Lake Erie League gridiron train for 1946.

Our team was characterized by its fighting spirit, splendid attitude, and the outstanding deception on its offensive and defensive plays.

As Coach Breitenstein put it, "The Shaker team of 1946 will always be remembered by me as one of the cleanest and most determined groups I have ever coached. I will miss their abilities on the field, and their friendships off the field."

VARSITY WRESTLING

FRONT: Ross Sanfilipo, Sherman Hamel, Dick Jantzen, Frank Ciula, Tom Reading, Carl Murray, Sonny Galier, Howie Markt, Bob Greiner.
SECOND: Dick Daniels, Donald Kane, David Kreigar, Ronnie Green, Jim Shaeffer, Michael Gordan, Norman Greenberg, Gary Seigel.
THIRD: Vic Buzzelli, Pete McDonald, Don Novick, Lawrence Lichtig, Milton Niergarth, Charles Sedlak, Alan Schwartzberg, Bob McGlaughlin, Donald Edelman.
FOURTH: Don Saunders, George Skoley, Al Brouman, John Smoots, Larry Gottfried, George Smith, Bruce MacNab, Dick Brunner.

SHAKER WRESTLERS HIT THE MAT
THEY CAN'T BE DEFEATED IN ANY COMBAT!

Not to be outdone by their brother athletic teams, the Shaker matmen, too, opened their season last December with a new coach, Joe Iofredo.

When Coach Iofredo took over the team, he found a last season city co-champion team with many of the winning squad back again. At this writing the Raiders hold second spot in the city league, with Euclid Shore in first place.

Shaker's matches have all been victories but one, which was lost to Euclid Shore, 25-8. The victories were over John Hay, Collinwood, Bedford, and University School.

Shaker	28	John Hay	14
Shaker	30	Collinwood	13
Shaker	33	Bedford	10
Shaker	8	Euclid Shore	25
Shaker	20	University School	18
Shaker	33	Garfield Heights	11
Shaker	29	Rhodes	9
Shaker	26	John Adams	15
Shaker	25	Bedford	12

Invitational High School Tournament
Runner-up in City
Seventh in State.

BACKBOARD BOUNCES OF '46 - '47

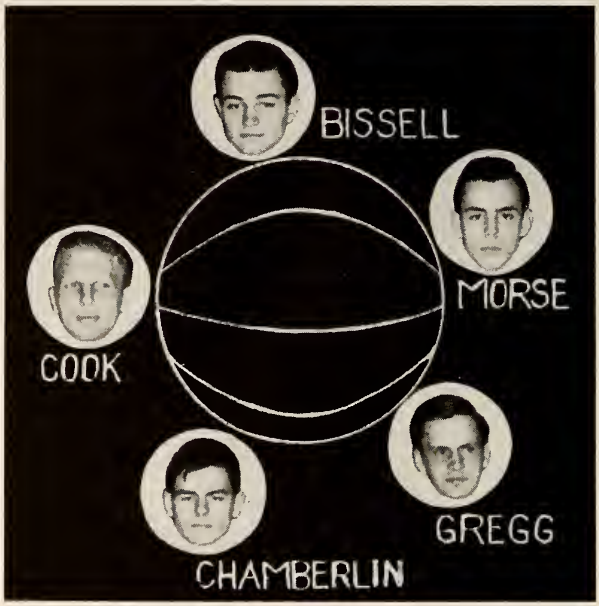

VARSITY BASKETBALL

FRONT: Herb Polk, Skip Rosser, Bill Gregg, Jerry Cook, George Bissell, Bob Chamberlin, Warren Morris, Jack Kennedy, Jerry Davis.

SECOND: Coach Heinlen, Neal Hesche, Jack Holler, Dick Evans, George Reinbrecht, Lou Sideman, Bud Hayes, Manager, Bill Crout.

THIRD: David Agnew, Tom Yasumi, Bill Armstrong, Tim Roudebush, Tom Thrailkill, Carl Lindblom.

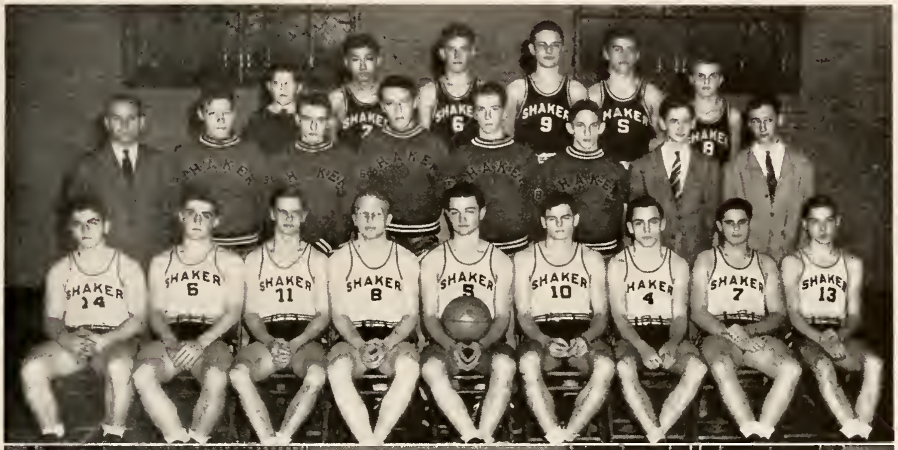

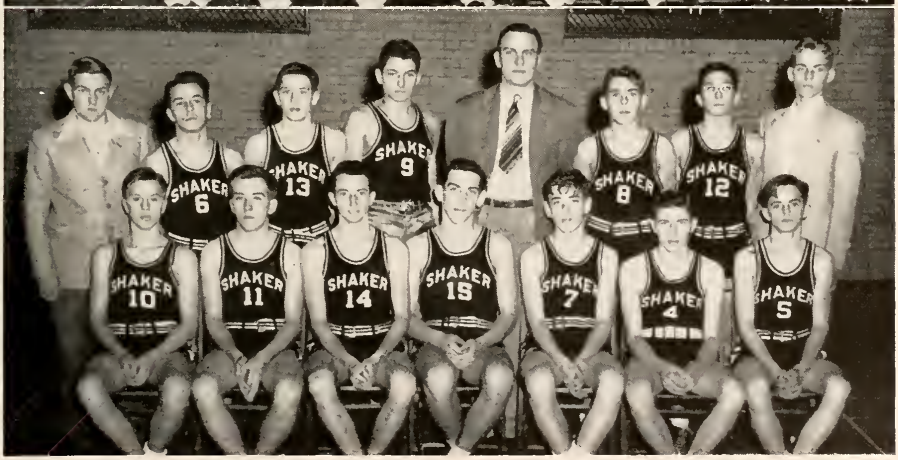

FRONT: Jack Heintz, Don Jenter, Stuart Kline, Todd Kolb, John Stevens, Bill Zweier, Bob Laird.

SECOND: Manager Dick Roberts, Dick Kyman, Jay Silverberg, Alec France, Coach Branson, Dick Bridges, Bill Morris, Bill Millard.

SOPHOMORE BASKETBALL

CHAGRIN FALLS HISTORICAL SOCIETY

SHOOT FOR A BASKET, SHOOT FOR TWO

SHAKER CAGERS ARE NEVER THROUGH!

Aided by a new coach and an entirely new system of zone and man-for-man defense, as well as a new offense, the 1946-47 Raider cagers have made a good start this season.
Coach Fred Heinlen, whose versatility in basketball offense and defense knowledge has been plainly shown in the way the cagers have stacked up this season, was able to teach to a team composed largely of last year's veterans, a new system of basketball never before seen on a Shaker court.

Shaker had its first glimpse of the rejuvenated quintet when it defeated Glenville High School, and held their high point man, mighty Al Stern, to a mere eleven points for an evening's work. The following week the cagers defeated Euclid Central High, and all Shaker knew that here was a new team with different ideas.

The next weeks, however, the team seemed to be bogged down with poor luck. They lost to Lorain, Cleveland Heights, and Shaw, and it was not until they met Elyria that they came through with another victory. This victory over the Elyria Pioneers boosted Shaker out of the Lake Erie League cellar.

Dependable for the first half of the season were Bob Chamberlin, Warren Morse, Bill Gregg, Jerry Cook, and "Suds" Bissell, who were seasoned veterans of previous years, but Morse, Gregg, and Chamberlin were graduated at mid term.

The loss of "Suds" Bissell and Jerry Cook the following week because of broken ankles hindered the team no end, and although Coach Heinlen was able to put in capable replacements, the experienced Bissell and Cook were definitely missed.

The importance of the loss became even more decisive when the Raiders were defeated by Lakewood the next week at the halfway mark of the season.

It cannot be foretold what the outcome of the season will bring, but it can be assured that with the winning spirit prevailing about the team, a greater effort for victory will now be made than ever before.

Shaker	28	Euclid Central	22
Shaker	45	Glenville	32
Shaker	30	Lorain	40
Shaker	20	Shaw	30
Shaker	43	Elyria	30
Shaker	42	Cleveland Heights	56
Shaker	19	Lakewood	33
Shaker	14	Lorain	56
Shaker	30	Shaw	50
Shaker	36	Elyria	60
Shaker	48	Lakewood	66
Shaker	24	Cleveland Heights	42

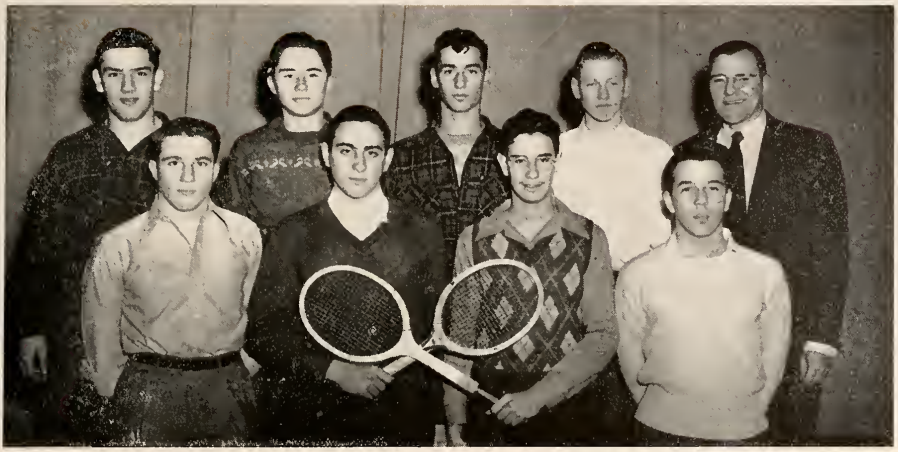

FRONT: Jim Shaeffer, Lou Paul, Don Bercu, Dick Kyman.
SECOND: Bill Gould, Ray Dacek, Bob Kichler, Tom Scott, Mr. Harbourt.

MAN THOSE RACKETS!
HIT THAT COURT!

The "Racketeers" finished fourth in the 1946 spring season of the Greater Cleveland Interscholastic Tennis League, having lost to University School, Shaw, Benedictine, Glenville, and East Tech. Dave Dressler led the team in the singles, followed by Rod Hunsaker and Tom Scott. Ray Dacek and Jerry Herman, Chuck Johnston and Jerry Porter were doubles partners. In the playoffs for the Lake Erie League in the fall of 1946, the "Racketeers" lost to Shaw. Consequently, they were automatically eliminated from the race.

Behind the rackets in the fall of 1946 and spring of 1947 were Louis Paul, Jim Randall, and Dick Kyman on the singles, and doubles partners Ray Dacek and Bob Kichler, Al Boyer and Tom Scott.

SHAKER'S NINEMEN

FRONT: Herb Polk, Dick Schultz, Jack Sload, Dave Donaldson, Charles Sedlak.
SECOND: Melvin Shafron, Jock Bovington, Bill Fotheringham, Jack Holler, Skip Rosser, Jack Kennedy.
THIRD: Henry Seasholes, Jerry Cook, George Bissell, Harold Abel, Mike Smith, Norman Baskin.

TAKE BALL AND BAT, A SPIRITED TEAM, THEN MIX TO GET BASEBALL, A GOOD SPORT AT SHAKER IN '46!

When there are ten returning lettermen on a team the team's bound to be good, and that's the exact description of the Red Raider 1946 baseball squad. With Coach Norm Schoen making his last appearance as a Shaker pilot, the Raiders, who led the Metropolitan League for over half the season and made a bow toward the city championship in the play-offs entered a record of six wins, four losses, and no ties on the Shaker annals at the close of the season.

The opening game was with Shaw High. To start off the season with a victory, Phil Dawson, star pitcher, won his opener, 3-2. The following week the Hilltoppers of University School deflated Shaker spirit a little, when they won their game, 5-1. Shaker was now even, with one win and one defeat. The Collinwood game the next week sparked a new spirit in the Raiders, for after defeating the Clevelanders, 9-4, they went on to three more victories.

By mid-season, when Shaker met Cleveland Heights, the Raiders were way up in the top bracket of the league. The Heights game was important, and the Raiders pulled out a close

3-2 victory. With smooth sailing ahead, the nine-men again defeated Shaw, 3-1. The Raiders poured out revenge on the Preppers at University School the following week, when they submerged them, 3-2.

Shaker lost its only other Metropolitan League game to Collinwood, when after a hard fought game, they couldn't overcome the two-run lead. The game ended with Collinwood at the head, 6-4.

The final game of the season was with Cleveland Heights, and again, as they had four weeks before, Shaker defeated their close rivals, 3-2.

Entering the league play-offs the following week, the Raiders were defeated in their first two games by East Tech, 7-1, and by Shaw, 7-0.

As Shaker looks toward the '47 season with a new coach, Fred Heinlen, the team is bolstered by the return of six veterans. Jerry Cook, Dick Schultz, Herb Polk, Mike Smith, "Skip" Rosser, "Suds" Bissell, and Dave Donaldson are back on hand to support the new season. With such a strong back-bone the team should be a success.

IN THE POOL AND GETTING WET . . .
MERMEN'S DETERMINATION CAN NEVER BE MET!

Having lost all of his strong swimmers of last season, Coach George Lee has had to rely upon a new group of sophomores to swim for Shaker this season.

At this writing the mermen have won a single victory over Shaw, 42-24. Dick Brunner, captain of the team, is the only returning letterman from last season. Coach Lee has relied on him, as well as divers, senior Gilbert Merrill and senior Dan Hahn to pile up points.

Coach Lee's plans for next season are more hopeful, in that he feels the experience gained by this year, will have a great deal to do with the outcome of the team next season. This has been the first time on the swimming squad for many of the boys, and they need merely to learn so that they may teach their opponents of next season what a real swim team can do.

Shaker	13	Lakewood	53
Shaker	28	Cleveland Heights	38
Shaker	11	East Tech	55
Greater Cleveland Championship—0			
Shaker	32	Shaw	34
Fenn Relays—0			
Shaker	42	Shaw	24
Shaker	25	Cleveland Heights	41
Shaker	17	University School	49

Lake Erie Championship—Third Place

State Eliminations—Sixth Place

Ohio State Championship—Placed Fourteenth out of Thirty-one

TRACK TEAM

FRONT: Bill Akos, Lou Sideman, Ronald Bartholomew, Ralph Krohngold, Jim Weizer, Bruce MacNab, Ralph Stephan, Bob Chamberlin, George Reinbrecht.
SECOND: Coach Branson, George Skoley, Anson Method, Charles Ohlrich, Dick McLaughlin, Charles Reirich, Coach Singer.
THIRD: Bill Feldt, Elwood Holman, Sam Caruso, Lowell Kupfer, Milton Niergarth.

TRACK—A SPORT THAT SETS THE PACE!
SHAKER IS PROUD OF HER BOYS IN THE RACE!

1946 was a stirring season for the cindermen, beginning when Shaker won the Indoor Meet at the Arena last spring. The Maple Heights-Bedford-Shaker triangular meet at home ended with Shaker amassing 93½ points to Maple Heights' 35, and Bedford's 21. The cindermen then defeated Cathedral Latin, 62-56. The Hilltop Meet came next, with Shaker coming out victorious for the third consecutive year—Shaker 89, University School 37, Cleveland Heights 24, was the final count.

The next meet, with Shaw the following week, was one to be remembered long into the future. The cindermen broke three Shaker track records that day, and defeated Shaw as well.

Ralph Stephan got things started when he put a new mile record of 4.36.8 on the books. Then Ed Meadow ran a new record half mile in 2.02.8. Not to be outdone by the racers, Bob Chamberlin came through with a new record in the field events by topping the pole vault record to a new eleven feet even.

After being runner-up in the District Meet against East Tech, and after the medley relay team of Ed Meadow, Dave Clyde, Ralph Stephan, and Doug Frank had broken the record at the West Tech relays, the Raiders climaxed their season by seizing the Lake Erie League championship from Lakewood in a close 62-60 victory.

A sixth place in the State Meet at Columbus ended the season. Ralph Stephan grabbed first honors in the mile, and Bob Chamberlin placed third in the pole vault.

As the team sets out into the 1947 season it is ready to add to that stream of victories—twenty-eight consecutive dual and triangular meets in all. Wtih a sophomore "B" squad to bolster the team, and the capable instruction of Coach Ray Singer, the possibilities of the coming season are unlimited.

GIRLS' SWIMMING LEADERS

FRONT: Ann Cowan, Pat Doyle, Lois Lefkowich, Jo Ellis, Mary McCrory, Nancy Walzer, Harriet Fox.
SECOND: Nancy Saltz, Jane Pope, Martha Leas, Virgi..ia Vince, Doris Donovan, Martha Nelson, Joanne Clark, Miss Burke.

FRONT: Joan Freedman, Ann Cowan, Sue Garson, Jocelyn Ellis, Mary McCrory, Mary Roderick, Enid Palevsky.
SECOND: Murial Corrigan, Marlene Fisher, Joanne Clark, Martha Nelson, Joan Rutherford, Mary Jean Galvin, Janet Frankle.
THIRD: Lorna Becker, Jane Pope, Audrey Tomlinson, Martha Leas, Isabel Gathman, Jackie Janes, Carol Hanson, Alice Schwenk, Dorothy Goodman, Miss Burke.

SHARCS CLUB

GIRLS' ALL-STAR HOCKEY TEAM

FRONT: Serene Goulder, Mary Elva Congleton, Marilyn Bartow, Jean McCollum, Lynne Rask, Marian Rentz, Joan Spencer.
SECOND: June Dickerson, Mina Bialosky, Joan Raab, Doris Jacobson, Ellen Myer, Lynn Wilson, Joan Davis, Sue Peritore, Mary Downes.

FRONT: Priscilla Lee, Lois Galitte, Mary Downes, Joan Raab, Jean Menyhert, Joan Spencer, Marie Caruso.
SECOND: Nancy Bigalow, Betty Coen, Ellen Myer, Bunny Pribble, Doris Donovan, Eadie McMahon.

GIRLS' ALL-STAR BASEBALL TEAM

GIRLS' ALL-STAR VOLLEYBALL TEAM

FRONT: Martha Weir, Betty Kidder, Dollie Green, Ellen Morris, Arlene Troxell, Mary Downes.
SECOND: Ardis French, Beth Lewis, Marian Koller, Bunny Pribble, Ellen Myer, Doris Jacobson.

FRONT: Jean Menyhert, Sally Auer, Nancy Roebuck, Corol Osborn, Dollie Green, Mimi McCann, Joyce Newhall.
SECOND: Lynne Rask, Nancy Harris, Ardis, French, Ellen Myer, Jean McCollum, Audrey Tomlinson.

GIRLS' ALL-STAR BASKETBALL TEAM

GIRLS' LEADERS CLUB

FRONT: Marian Rentz, Jean Menyhert, Ellen Myer, Mary Downes, Ardis French, Lois Erdman, Helen Masaros.
SECOND: Mary Janet Reese, Joan Samas, Jean Bryan, Marilyn Bartow, Lynne Rask, Dolores Matey, June Dickerson, Sue Peritore.
THIRD: Miss Komp, Lynn Wilson, Elizabeth Gubelmann, Grace Werba, Nancy Bigalow, Doris Jacobson, Mary Elva Congleton.

FRONT: Yvonne Whitcomb, Connie Hutchings, Carol London.
SECOND: Miss Komp, Joan Henzy, Mary Downes, Joan Narwold, Jean Bryan, Lois Hahn, Joan Davis, Ann Butterworth.
THIRD: Judith Pfefferle, Eileen Yeager, Nancy Green, Jane Monroe, Shirley Weber, Doris Donovan, Pat Talbert.

RIDING CLUB

OHIO

ACTIVITIES

STANDING, L. to R.: Dave Sachs, Paul Sindelar, Charles Sykes, George Smith.
SEATED, L. to R.: Lynne Rask, Marv Wolfson, Mary Anne Forbes, Dorothy Forbes, Joan Ruby, Sydney Pennington, Nancy Harris.

ANNUAL BOARD

Co-Editors	Mary Anne and Dorothy Forbes
Business Manager	Paul Sindelar
Assistant Business Manager	Charles Sykes
Club Editor	Nancy Harris
Assistant Club Editor	Lynne Rask
Appointment Secretary	George Smith
Class Editor	Joan Ruby
Sports Editor	Marv Wolfson
Art Co-Editors	Sydney Pennington, Dick Roebuck
Photography Editor	George Haynam

BAND

FRONT: Joanne Basinger, Lucille Merritt, Barbara Pratt, Jean Davis, Ramona Fisco, Bill Townsend, Bob Lauden, Bill Morse, Don Bercu, Glen Marous, Bill Feldt.
SECOND: Willetta Riley, Don McIntyre, Stephen Farkas, Melvin Shafron, Jim Davis, Gene Pritchard, Dan Hahn, David Burt, Howard Rosen, Henry Amster, Carl Himmelman, Bill Morrow.
THIRD: Ronald Allison, Benton Russell, Stanford Gudin, Bill Rini, Anthea Mellon, Harvey Bingham, Howard Miller, Betty Biele, John Carson, Jane Bergold, Don Arnstine, Jim Pollack.
FOURTH: Bill Hosler, Seymour German, Dick Markey, John Bonnar, Ralph Dorer, Bill Brunner, Dick Roberts, Larry Gottfried, Dick Davis, W. C. Patterson, Gilbert Merrill, Marlayne Roth.

JACK O. EVANS, Director

Under the direction of Mr. Evans, the band has risen to new heights in this 1946-1947 season. Showing its true school spirit, the band played at our home and away - from - home football games, rain or shine. Besides showing their ability as a marching band, our Shaker musicians presented an assembly of both band and concert music for the entire school. This year, with new uniforms, new 10-B talent, and renewed vigor, the band marches on to greater glory.

FRONT: Betty Lou Baker, Jean Mullen, June Dickerson, Cary Higley, Betty Kidder, Joan Bernstein, Arlene Troxell, Joan Spencer, Anne Zimmerman, Marilyn Close, Carole Thomas, Lorna Becker, Dorcas Hutchinson, Nancy Salz, Barbara Brailey, Doris Jacobson, Margaret Iglauer, Sydney Pennington, Shirley Arter, Vonnelle Reppeto, Virginia Ballard.

SECOND: Marty Stubbs, Janet Reese, Nancy Millard, Carol Osborn, Sally Skeel, Jane Pope, Pat Johns, Shirley Osborn, Judy Emerson, Mary Krum, Barbara Boykin, Diane Leidner, Grace Werba, Doris Donovan, Carol London, Mary Carter, Babs Pavell, Joanne Clark, Joyce Miller, Enid Ongar.

THIRD: Mary Roderick, Sally Auer, Ann Cowan, Joyce Newhall, Jean Menyhert, Margaret Warnement, Pat Hawgood, Don Wick, Tom Scott, Elwood Holman, John Sturgis, Bill Gray, Bill Gerson, Glen Weigle, Bruce Lederer, Hugh Pettibone, Dick Kelly, Jim Germana, Janice Schlessel, Ann Williams.

FOURTH: Ann Ailes, Jane Monroe, Bob Erl, Dave Kriegar, Bob Lister, John Kehres, Ronald Bartholomew, Bud Hayes, Bob LeLievre, George Bissell, Bob Edrington, Bill Beutel, Walter Orr, Ben DiGiovanni, Dick Bitterman, Dick Hudson, Joe Mitchell, Mike Gordon, Jim Zappala.

A CAPPELLA CHOIR

The A Cappella Choir is the largest musical organization in our school and has a great responsibility in representing Shaker in the musical field. The Choir each year holds a music festival, sings at P.-T. A. meetings and various churches, presents a Christmas assembly, and competes in the Lake Erie League Choir Festival. Recently the Choir presented the Bobby Sox Revue which will become an annual spring performance. Membership in the Choir is competitive, but anyone may try out. Mr. Reynold Ellis is the director. George Bissell, President; Sally Skeel, Vice-President; Sydney Pennington, Secretary; Bob LeLievre, Treasurer, take care of the business essentials.

FRONT: Lois Gallite, Jocelyn Ellis, Roxanne Katz, Elizabeth Brunken, Jane Knowlton, Babs Pavell, Pat Patno, Sally Auer.
SECOND: Martha Leas, Ronald Allison, Dick Gazley, Terry Miskell, Forrest Rosser, John Sturgis, Tom Harney, Bob Lister, Arlene Troxell.
THIRD: Mary Alice Freer, Bill Zweier, Jim Church, Dick Schultz, Harvey Bingham, Don Jenter, Sam Caruso, Tom Thrailkill, Bill Slingluff, Mary Roderick.
FOURTH: Hal Hanauer, Ralph Stephan, Jerry Davis, Charles Lindahl, Jerry Cook, Bob Roberts, Duke Gorling, Don Dorer, Jim Sears, Alice Hills.

FRONT: Jo Ellis, Secretary; Duke Gorling, Treasurer; Joe Holloway, Business Manager.
SECOND: Sam Caruso, Vice-President; Ralph Stephan, President.

STUDENT COUNCIL

OFFICERS

President	Ralph Stephan
Vice-President	Sam Caruso
Secretary	Jo Ellis
Treasurer	Duke Gorling
Business Manager	Joe Holloway

Through the Student Council the students are given an opportunity to govern themselves. The council is composed of members elected by each homeroom. The members attend the meetings, offer any ideas they have to the council, and later report to the students in their homerooms. Any suggestions a student has for improvement are given to the council representative, who delivers them to the council.
The President, Vice-President, and Secretary are elected by the students in the spring of the school year, for the school term. The Treasurer and Business Manager are appointed after receiving a recommendation from teachers and passing a test based on the work required by each particular office.

FRONT: Joan Spencer, Mary Lee Evans, Jean Hosford, Mary Baldwin, Ruth Peterson, Betsy Emery, Pat Casey, Joane Barnum, Dorothy Taylor, Mary Lou Trenbath, Carol Eggers, Elizabeth Brunken, Mary Downes, Skipper Weir, Ginny Brenza, Florence Epidone, Sue Fertel, Barbara Shultz.

SECOND: David Rappaport, Art Schaffer, Henry Amster, Donald Gutin, Ellen Myer, Betty Gublemann, Sally Skeel, Joanne Huntly, Mina Bialowsky, Dorothy Forbes, Mary Anne Forbes, Nancy Harris, Mary Lou Hannon, Joan Ruby, Al Boyer, Raymond Dacek, Jim Baker, Dave Auerbach, Barbara Davis.

THIRD: Harold Horth, Larry Relyea, Bob Reynolds, Howie Markt, Sherman Hamel, Bob McLaughlin, Bob Laird, Marvel Heinsohn, B. J. Adelson, Fred Alpers, Bill Zweier, John Sturges, Milton Niergarth, Elwood Holman, Adrian Ettinger, Don Machalowitz, Bill Hall, Lois Lefkowich.

FOURTH: Dick Schultz, Jack Kennedy, Fritz Harrell, Bill Hannson, Stanford Guten, Dick Cole, Hayden Smith, Dick Kelly, Bill Fotheringham, Alec France, Jack Sload, Sam Caruso, Jock Bovington, Tom Harney, Dick McLaughlin, Jim Katz, Bill Millard, Lou Sideman, Charles Freierich.

FIFTH: Roger Sapp, Bill Beutel, Jerry Davis, Bob Roberts, Harold Abell, Charles Lindall, Jerry Cook, Anson Method, Jack Holler, Henry Seasholes, John Henderson, Jim Mueller, Jerry Donaldson, Bill Hutchinson, Al Lorenz, Scot McVay, Scoot McVay, Tom Thraillkil, Dan Hahn.

BOOSTERS AND DEANS' ASSISTANTS

The Boosters are those boys and girls who tell you that you can't go up the "down" stairs, or that you must wait your turn in the lunch line. You'll also see them assisting in the student council office, ushering at football games, and running the noon movies. The Vice-President of the Student Council directs the Booster force and appoints a captain to supervise each period. The captains this year are Bert Reid, first period; Tom Thrailkill, second period; Bob Roberts, third period; Joe Holloway, fourth period; Henry Amster, fifth period; John Ruffini sixth period; Tom Thrailkill, seventh period.

The assistants to Miss Hollon and Mr. Miller can be found spending their time in the deans' offices, running errands, collecting absentee slips and greeting visitors to the school.

DRAMATIC CLUB

FRONT: Stella Katsaros, Charlotte Jaffe, Ethel Racz, Dolores Kuhn, Brenda Kopf, Barbara Davis, Joyce Newhall, Rosamund Reed, Natalie Simon, Dorothy Taylor, Pat Allen, Arlene Troxell, Debby Lynn, Carol Auerbach, Rita Neye, Sally Blau.

SECOND: Joan Bernstein, Betty Kidder, Joan Patin, Elizabeth Benton, Nancy Millard, Joyce Soloman, Enid Palevsky, Marilyn Baskind, Lois Bauer, Dollie Lee Green, Marilyn Miller, Rita Hamilton, Ellen Morris, Barbara Weisman, Lois Haber, Mimi McCann.

THIRD: Dorothy Blaushild, Nancy Green, Betty Gubelmann, Mary Alice Freer, Jane Ellinger, Alan Cohen, Ted Reinkoester, Bob LeLievre, George Smith, Dick Howard, Dick Roebuck, Nancy Harris, Nadine Nardi, Jackie Jones, Nancy Mauer, Gloria Goodstein.

FRONT: Hetty Rose Herman, Lois Jacobson, Suzanne Meister, Betsy Emery, Ann Loeser, Madeline Scheuer, Dotsie Quay, Mary Lou Trenbath, Janet Lauster, Phyllis Englander, Jean O'Hara, Sue Silberman.

SECOND: Marlene Fisher, Enid Onger, Nancy Patterson, Shirley Weber, Pat Johns, Janet Denby, Joanne Rosenberg, Barbara Smuckler, Margot Klein, Lorna Becker, Betty Semall, Pat Hawgood.

THIRD: Babs Pavell, Shirley Roof, Rene Wessman, Al Boyer, John Kehres, Bob Louden, Bob Curry, Wayne Jordan, Kit Spencer, Jean McCollum, Adelle Beckeny, Betty Beckeny, Elaine Birnbaum.

MIRIAM STAGE LEAGUE

FRONT: Cynthia Keller, Betty King, Janet Jacobson, Nancy Walzer, Harriet Fox, Joan Freedheim, Ann Ailes, Dorothy Davis, Joyce Solomon, Enid Palevsky, Marilyn Baskind, Margaret Iglauer, Jean Iglauer, Lois Bauer, Karol Breitbart, Norma Feather, Carol Lampl, Nancy Rose.
SECOND: Marilyn Bartaw, Carol Rubin, Elizabeth McMahon, Lynn Hirschstein, Mary Carter, Nancy Millard, Elizabeth Brunken, Jane Pope, Carolyn Kramer, Joanne Clark, Pat Talbert, Ellen Morris, Lois Haber, Muriel Carrigan, Ann Cornish, Martha Dennis, Marcia McBride, Lorna Becker, Barbara Wiseman.
THIRD: Joan Ruby, Sally Skeel, Carol Eggers, Pinkie Broadbent, Joanne Huntley, Carol Osborn, Audrey Tomlinson, Betty Bekeny, Jean McCollom, Shirley Osborn, Barbara Boykin, Carol Hansen, Beth Lewis, Lou Hannon, Nancy Brelsford, Helen Allen, Betty Coen, Judy Epstein, Mina Biolosky.
FOURTH: Eileen Joseph, Dorothea Johnston, Janice Brand, Joyce Morrison, Nancy Patterson, Martha Leas, Marilyn Close, Jane Ellinger, Betty Bedell, Anne Zimmerman, Shirley Weber, Nancy Wolcott, Nancy Green, Shirley Roof, Betty Gubelmann, Rene Wessman, Verna Swanson, Nancy Salz, Marian Koller, Mary Krum.

FRONT: Sally Bauer, Marilyn Bard, Ruth Landers, Marjorie Levy, Loyce Miller, Judy Katz, Dolores Kuhn, Sydney Pennington, Anne Cowan, Joan Spencer, Doris Jacobson, Pricilla Lee, Jane Sewell, Sue Fertel, Lois Lefkowitz, Jean Mullen, Betty King, Charlotte Jalfee, Vilma Lanese.
SECOND: Arlene Wexler, Gloria Surgeon, Laverne Bastell, Arlene Troxell, Pat Allen, Roxy Katz, Susan Sill, Judy Steiner, Margie Ascherman, Jocelyn Ellis, Mary McCrory, Virginia Ballard, Marlene Roth, Francis Pedone, Sally Bedell, Virginia Brenva, Lois Gallite, Ann Neiman, Sue Root, Betty Emery.
THIRD: Jean Hosford, Sally Auer, Carolyn Spring, Pat Casey, Jackie Groth, Nancy Palmer, Ann Knowlton, Shirley Johnson, Margaret Warnemint, Nora Patterson, Jean Cowan, Dotsie Quay, Carrie Higley, Martha Weir Betty Kidder, Dorothea Walker, Shirley Miller, Sally Wolf, Anne Loeser, Dolores Simms, Brenda Kopf.
FOURTH: Mariellen Killpack, Nancy Roebuck, Yvonne Whitcomb, Carol Auerbach, Mimi McCann, Sue Garsan, Sally Miller, Madeline Scherer, Joan Bernstein, Sally Blau, Sally Palmer, Louise Barrett, Liz Penton, Vonelle Reppeto, Joan Patin, Janet Reese, Ruth Peterson, Mary Lou Trenbath, Dot Taylor, Janet Lauster, Barbara Davis.

FRONT: Sue Silberman, Anne Cowan, Hermein Hascal, Margy Levy, Virginia Ballard, Marilyn Close, Dorcas Hutchinson, Pat Johns, Leona Fromson, Joanne Barnum, Rosamunde Reed, Dianne Strohmeier, Ethel Racz, Elizabeth Brown, Stella Katsaros.

SECOND: Rosemary de Martinis, Marty Stubbs, Ann Tabler, Sally Bedell, Cary Higley, Aliki Copanos, Nancy Walzer, Carol Greenbaum, Joyce Miller, Arlene Wexler, Judy Katz, Nancy Findly, Ann Butterworth, Francis Pedone, Norma Kaplan, Betty Downes.

THIRD: Jane Pucciani, Polly Price, Nancy Shepler, Nina Weneman, Mary Baldwin, Jackie Groth, Alice de Geronimo, Mildred Herschkowitz, June Lawrence, Helen Lavdas, Anita Barrett, Rita Hamilton, Frances Freedman.

FOURTH: Eunice Bradley, Margy Adelstein, Carol Auerbach, Ruth Peterson, Alice Schwenk, Nancy Soltz, Marian Koller, Betsy Waldron, Barbara Smuckler, Shirley Osborn, Eileen Joseph, Carol Osborn, Laura Lechner.

FRIENDSHIP CLUB

The Friendship Club is a branch of the Y.W.C.A., which endeavors through its meetings to establish better relations among the girls of the school. Some meetings are devoted to service, others to furthering the knowledge of the girls through outside speakers. For their project this year the girls plan to donate a record player to the children at the Jones Home. The club is sponsored by Mrs. Page.

FRONT: Don Edelman, Ross Sanfilipo, Don Jantzen, Dick Hudson, Bob Reynolds, Howard Markt, Charles Sedlak, David Donaldson, Vincent Oliverio, Dick Schultz, Bill Gould, Wayne Jordan, Bert Rayden, Dick Brunner, Coach Breitenstein.

SECOND: Sam Caruso, John Rullini, Jack Sload, Tom Harney, Ronald Bartholomew, Herb Polk, Jack Kennedy, Bill Fotheringham, Jim Weizer, Skip Rosser, Mike Smith, Charles Freirich, Tom Thrailkill, Bill Brunner, George Bissell.

THIRD: Warren Morris, Tom Reading, Tom Swiler, Bob Chamberlain, Bill Gregg, Jerry Cook, Gene Pritchard, Brooke Calder, Ralph Stephan, Ralph Krohingold, Don Dorer, Bruce MacNab, Anson Method, John Henderson.

VARSITY "S" CLUB

Boys who have earned their letter are eligible for membership to the Varsity "S" Club. While they have not been organized long enough to list their activities, their plans for the future include sponsoring dances and all-school activities, and being of service to the school. George Bissell is President; Jerry Cook, Vice-President; Dick Schultz, Secretary; Bob Chamberlin, Treasurer.

TRAVEL CLUB

FRONT: Vilma Lanese, Jeanne Tatum, Carol Greenbaum, Arlene Wexler, Mary Levy, Marilyn Bard, Ruth Landers, Sue Fertel, Judy Katz, Lois Lefkowitz, Laverne Bastell, Marie Caruso, Sally Bedell, Hermein Hascal, Betty King.
SECOND: Nancy Walzer, Louise Barrett, Pat Bertman, Betty King, Cynthia Keller, Sally Blau, Marjorie Ascherman, Susan Garson, Sally Miller, Carolyn Spring, Joan Shaw, Muriel Corrigan, Anne Loeser, Dorothy Brien.
THIRD: Cary Higley, Gloria Surgeon, Janis Brand, Carlotta Jirus, Mina Bialosky, Joan Raab, Audrey Tomlinson, Jean Hosford, Dorothea Johnston, Donna Feather, Adelyn Hecht, Marlyn Bartow, Marjorie Ammerman, Molly Goodman.
FOURTH: Carol Rubin, Lynn Hirschstein, Lois Bauer, Eileen Joseph, Nancy Buerkel, Betty Bedell, Donna Koppitch, Jo Ellen Van Horn, Joan Kostel, Betty Coen, Nancy Green, Marlene Fisher, Margy Adelstein, Dorothy Davis, Janet Rothenberg.

FRONT: Barbara Schultz, Dick Roebuck, Beth Lewis, Bob Louden, Ann Cowan, Sally Pragg.
SECOND: Ellen Morris, Judy Steiner, Harriet Fox, Janet Jacobson, Madeline Scherer, Marty Stubbs, Pat Allen, Joyce Miller.
THIRD: Dorothea Walker, Nancy Millard, Ann Ailes, Lorna Becker, Nancy Soltz, Barbara Weisman, Lois Haber, Rita Neye, Arlene Troxell.

FRONT: Pat Doyle, Mary Lou Trenbath, Sydney Pennington, Nora Patterson, Betty Kidder, Betty Downes.
SECOND: Joanne Clark, Mary Anne Forbes, Ellen Myer, Dick Howard, Fred Alpers, Dorothy Forbes, Lynne Rask.
THIRD: Mr. Jones, Fritz Harrell, Bill Armstrong, Bill Buetel, George Haynam, Dick Janes, Helmut Alpers.

CANTEEN COMMITTEE

This year, the "Neetnac," Shaker's canteen, has made many changes in the organization and management of the Canteen. The committee consists of students particularly interested in the Canteen and its operation. These people, under the direction of Mr. A. S. Jones, plan and prepare the food for each Saturday evening, provide entertainment through the constantly increasing record library, and publicize the Canteen through posters and P. A. anouncements. Although membership is limited to an extent, anyone with a sincere desire to work on the committee and at the Canteen will be given consideration.

CANTEEN COMMITTEE OFFICERS

President ..... Dorothy Forbes
Vice-President ..... Mary Anne Forbes
Secretary ..... Sydney Pennington
Treasurer ..... Dick Howard
Assistant Treasurer ..... Betty Downes

HONOR STUDY HALL ADVISORS

FRONT: Sally Bruder, Sally Bauer, Mary Lou Trenbath, Cynthia Keller, Janet Jacobson, Margery Ascherman, Jo Ellis.
SECOND: Marilyn Baskind, Jean McCollum, Betty Coen, Mary Alice Freer, Nancy Maurer, Lois Bauer, Betty King, Joan Patin.
THIRD: Miss Sellers, Dick Brunner, Bill Hanscomb, Bob Roberts, Bill Akos, Bruce MacNab, Helmut Alpers, Tom Yasumi.

The Honor Study Hall Advisors are appointed upon recommendation of former members with the approval of the Central Committee. These advisors check attendance, maintain quiet, have charge of the pass, and issue offense cards to those who violate Honor Study Hall rules.

FRONT: Marilyn Bartow, Joan Griffith, Sydney Pennington.
SECOND: Bob Goldie, George Bissell, Paul Sindelar.

The Central Committee has complete control over the Honor Study Halls. This committee makes any changes in the honor system's rules, holds court every Monday for offenders, checks the absentee slips, and chooses the advisors from the recommendations of former advisors. The Central Committee is under the guidance of Miss Pauline Sellers and is elected by the preceding Central Committee.

CENTRAL COMMITTEE

ROSTRUM CLUB

FRONT: Mrs. Strela, Dick Howard, Mary Anne Forbes, Marcia McBride.
SECOND: Marian Rentz, Joyce Morrison, Lorna Becker, Betty Coen, Joan Patin, Mary Baldwin.
THIRD: Stanley Pasternak, Bill Hassler, Bob Louden, Don Mechalowitz, Alan Schwartzburg.

FRONT: Ellen Morris, Nancy Harris, Joan Freedheim, Sally Skeel, Miss Wickwire.
SECOND: Rosamunde Reed, Marilyn Miller, Judy Steiner, Carol Lampl, Dorothy Blaushild, Dolores Sims, Roxy Katz.
THIRD: Sally Auer, Gloria Goodstein, Dorothy Forbes, Mary Krum, Dick Howard, Dagmar Frahme, Mary Anne Forbes, Sue Friedman.

SCRIBBLERS LEAGUE

SHAKERITE STAFF

FRONT: Ann Nieman, Ellen Morris, Sally Blau, Roxy Katz, Nancy Walzer, Judy Steiner, Margery Ascherman, Sydney Pennington, Sally Bauer, Judy Katz, Joyce Newhall, Pat Doyle, Mrs. Jameson.
SECOND: Rita Goodman, Dolores Sims, Shirley Johnson, Ann Knowlton, Nancy Green, Alice Schwenk, Helen Allen, Betty Semall, Gloria Goodstein, Nancy Shepler, Mary Lou Trenbath, Barbara Wolpaw, Carol Rubin, Marilyn Bard.
THIRD: Dave Auerbach, Alan Schwartzberg, Dave Sachs, Joan Ruby, Sally Skeel, Carol Osborn, Jane Knowlton, Joan Rosenberg, Lynne Rask, Jane Pope, Connie Wright, Jean Iglauer, Seymour Greenstein, Gary Hollander.
FOURTH: John Cover, Wesley Wray, Kit Spencer, Dick Stillinger, Bob Louden, Al Wright, Bill Gregg, Evan Roderick, Carl Greenspun, Bud Hayes, Herbert Erf, Hayden Smith, Bruce Stern.

FRONT: Dick Schultz, Bob Goldie, Herbert Erf, Bob Lister, Jack Sload, Mr. Miller.
SECOND: Paul Sindelar, Sam Caruso, Ralph Stephan, Bruce MacNab, Duke Gorling, Warren Morse.
THIRD: Bill Gregg, Alan Wright, George Bissell, Anson Method, Jerry Cook, Dick Stillinger.

CONGRESSIONAL CLUB

SENIOR HI-Y

FRONT: Ned Hess, Joe Holloway, Herbert Erf, Bert Reid.
SECOND: Carl Himmelman, John Ruffini, Dick Stillinger, Dick Janes, Bob Lister.
THIRD: Mr. Jones, Ralph Dorer, Jack Oster, Don Dorer, Bud Hayes, Dan Hahn.
FOURTH: Evan Roderick, Bill Gregg, Bob LeLievre, John Henderson, George Haynam.

FRONT: Dick Tuttle, John Bonner, Ronald Allison, Dan Kneale, Bob Laird, Don McIntyre, John Cover, Bob Erf.
SECOND: Bernard O'Connor, Bob Baker, Clark Moore, Bill Slinglulf, Lee Gorman, Fritz Harrell, Bill Zweier, Al Boyer, Alec France.
THIRD: Bill Hall, Jock Bovington, Tom Linders, Bill Beutel, Ted Reinkoester, Elwood Holman, Hugh Pettibone, Jack Sload, Larry Relyea.
FOURTH: Tom Thrailkill, Steve Farkas, Bill Millard, Bob Roberts, Duke Gorling, Gene Pritchard, Bill Hutchinson, Henry Seasholes, Harold Abel, Bruce MacNab.

JUNIOR HI-Y

SCIENCE CLUB

FRONT: B. J. Adelson, Jim Katz, Jean Davis, Mary Anne Forbes, Marjorie Taylor, Jackie Jones, Bob McLaughlin, Dave Sachs.
SECOND: Alan Cohen, Joe Holloway, Charles Lindahl, Bob Louden, Bud Hayes, John Carson, Melvin Shafron, Ed Galley, Paul Radcliff.
THIRD: Bob Lister, Dan Bradley, George Haynam, John Morganthaler, Jerry Donaldson, Dick Stillinger, Jerry Townsend, Roger Sapp, Mr. French.

FRONT: Carolyn Spring, Charlotte Jaffe, Jean O'Hara, Jackie Grashaw, Betty Lou Baker, Sue Root, Rosemary DiMartinis, Jeanne Tatum, Debby Linn, Joan Shaw.
SECOND: Nora Patterson, Dorothy Davis, Sydney Pennington, Mary Ellen Smith, Lois Pulling, Ann Williams, Nancy Ginn, Lois Hahn, Barbara Barr.
THIRD, Jackie Jones, Barbara Grashaw, Dolores Longstreet, Hayden Smith, Richard Davis, Thalia Eggert, Judy Pfefferle, Joan Narwold, Mimi McCann, Lois Funk.

ART SERVICE CLUB

CHEERLEADERS

FRONT: Jo Ellis, Betty Kidder, Mary Janet Reese.
SECOND: Charles Sedlak, Bill Hufferd, Tom Thrailkill, Wayne Jordan.

Brenda Kopf, Dorothy Taylor, Mary Lou Dunn, Elizabeth Gubelman, Don Seymour.

DRUM MAJORETTES

RIFLE CLUB

FRONT: Dick Roberts, Harvey Leslie, Dick Gazley, Bill Gerson, Larry Lichtig, Bruce Lederer.
SECOND: Bob Jansen, Dave Fetterman, Ted Phipps, Don Bercu, Jack Hurtz, Hugo Alpers, Vincent Olioeris.
THIRD: Harlan Todd, Bill Grey, Dick Janes, Harold Able, Eddie Raieh, Ted Strauss, Bill Benton.

FRONT: Bob Mahler, Bob Erf, Ryan Riordan, Hal Horth, Bill McDermott, Dick Helun, Bob Platzer, Lee McGean.
SECOND: Jewell Zaller, Larry Lewel, Gary Hollander, Jay Holcomb, Warren Henderson, Allan Amster, John Creidler, Dick Brunner.
THIRD: Alan Sogg, Dick Bitterman, Frank Trentanelli, Bob Steit, Jim Huge, Ed Given, Tom Thompson, John Cover.

BOWLING CLUB

NOON MOVIE OPERATORS

FRONT: Sherman Hamel, Charles Freireich, David Sachs.
SECOND: Bob Lister, Ed Rauh, Bill Gould, Mr. Martienssen.

FRONT, Bob McLaughlin, Bob Lister, Jean O'Hara, Marjorie Taylor, Joe Mitchell, David Auerbach.
SECOND: Mr. Ellis, George Smith, Dan Bradley, Wayne Jordan, Herbert Marcus, Forrest Rosser.

PUBLIC ADDRESS STAFF

MUSIC APPRECIATION CLUB

FRONT: Arlene Traxell, Sydney Pennington, Scooter Walker, Joanne Clark, Marjorie Taylor, Joyce Newhall, Virginia Ballard, Sally Bauer.
SECOND: June Dickerson, Nancy Millard, Harriet Fox, Betsy Waldron, Marilyn Clase, Patricia Hawgood, Jackie Groth, Carol Auerbach, Loretta Dyer.
THIRD: Pat Talbert, Sally Skeel, Dorothy Forbes, Eileen Yeager, Eileen Joseph, Ruth Peterson, Laura Lechner, Mary Carter, Betsy Emery.
FOURTH: Mary Anne Forbes, Barbara Brailey, Bob Lister, James Pendergast, Dick Howard, Herbert Steuer, Mary Krum, Verna Swanson, Nancy Green.

FRONT: Carolyn Sykes, Joan Griffith, Florence Apidone, Barbara Shultz, Jane Sewell, Mildred Herschkowitz, Joan Ruby, Betty Gubelmann, Renee Clark, Sydney Pennington, Mary McCrory, Roxy Katz, Arlene Troxell, Miss Laitem.
SECOND: Sally Bruder, Serene Goulder, Mary Janet Reese, Mary Lou Trenbath, Janet Jacobson, Joanne Clark, Jackie Harris, Gloria Goodstein, Vonnelle Reppeto, Joan Freedheim, Margery Ascherman, Margaret Warnement, Dorothy Taylor, Sally Bauer, Janet Mayhall.
THIRD: Joan Bernstein, Susan Sill, Nancy Rose, Carol Osborn, Martha Nelson, Eileen Joseph, Sallie Harwood, Margie Iglauer, Jean Iglauer, Pat Hawgood, Eunice Bradley, Marilyn Baskin, Carol Lampl, Molly Goodman, Jean Winslow.
FOURTH: Doris Jacobson, Nancy Millard, Shirley Osborn, Nancy Green, Verna Swanson, Marian Koller, Anne Zimmerman, Mary Alice Freer, Mary Krum, Jean McCollum, Joan Rosenberg, Lynne Rask, Sue Freidman, Jane Laeser.

FRENCH CLUB

CHESS CLUB

FRONT: Arnold Meyer, Saul Genuth, Allan Cohen, Joe Mitchell, Gerald Herman.
SECOND: Ed Congleton, Jim Baker, Jordan Holtz, Jim Harkins, Bob Louden, Kit Spencer.

FRONT: Richard Sogg, Barbara Shultz, Pat Allen, Joan Bernstein.
SECOND: Carolyn Sykes, Gloria Surgeon, Dick Howard, Bob LeLievre, Babs Pavell, Dorcas Anne Hutchinson.

S. F. A. A.

CLUBS AND ACTIVITIES

ART SERVICE CLUB

The Art Service Club undertakes the seemingly impossible task of publicizing most school organizations. It makes posters and decorates for school affairs. The club is directed by Mr. Charles Jeffery and is divided into two groups so that anyone just interested in art may join, and not only those talented in art. The officers are Nora Patterson, President; Mary Ellen Smith, Secretary; Andrea Field, Treasurer.

BOWLING CLUB

The Bowling Club is composed of Shaker boys who particularly enjoy bowling, or are interested in improving their game. The group, headed by Mr. Fred David, goes bowling once a week at Kinsman and Lee. The club membership is limited to about 20 boys. It is one of the few sports offered in High School activities which need not stop after graduation, and these boys can get the fundamentals now for enjoyment later on.

CHEERLEADERS

The fellows and girls responsible for boosting the morale of our teams and leading us in our mighty cheers are the cheerleaders: Charlie Sedlak, Mary Janet Reese, Bill Hufferd, Betty Kidder, Wayne Jordan, Jo Ellis, and Tom Thrailkill. Chosen every year in competitive tryouts, cheerleaders are judged on the basis of their vitality and style and the cheers they offer. You'll see them at pep assemblies, and baseball, basketball, and football games.

CHESS CLUB

The major aim of the members of the Chess Club (other than checkmating each other), is to prepare a chess team for interscholastic competition. Miss Evelyn Dilley sponsors this club, whose officers are Jim Harkins, President; Alan Cohen, Vice-President; Ed Congleton, Secretary; Gerald Herman, Treasurer.

CONGRESSIONAL CLUB

The Congressional Club of Shaker is an organization devoted to the performance of service to the school; membership is invitational and open to boys of the 11th and 12th grades. Under the leadership of Mr. Miller, the boys sponsor dances and all-school parties, and act as guides for the open house. This year Bruce MacNab is President; Anson Method, Vice-President; Dick Schultz, Secretary; Sam Caruso, Treasurer.

DRAMATIC CLUB

The Dramatic Club was begun this fall to promote student interest in play direction, theater art, and costuming, as well as acting. To bring out the hidden talent of Shakerites, the club presented an all-school play, **Stage Door,** which the members hope will set a precedent for future Thespians at Shaker. Under the capable direction of Mr. W. Walton, and with the assistance of its officers, the club hopes to put new life into the Shaker stage.

THE DRUM MAJORETTES

Newcomers to Shaker in the last two years are those neat, high-stepping gals in their red and white uniforms, the Drum Majorettes. Led by Drum Major Don Seymour, they give that special woman's touch to our band.

FRENCH CLUB

The French Club, which holds its meetings once a month on Thursdays, is open to all students who have studied French for two or more years. French speakers are often invited, and occasionally the third and fourth year students present short plays in French. The club has been sending boxes of food and clothing to two families in France, and the members of the club have received many letters thanking them for their help. Miss Helene Laitem is the sponsor of the French Club. Renee Clark is President; Mildred Herschkowitz, Vice-President; Sydney Pennington, Secretary; Betty Gubelmann, Treasurer.

GIRLS' ALL-STAR BASEBALL TEAM

From the intramural baseball teams there is chosen one team of true sluggers, pitchers, and catchers, the all-star baseball team.

GIRLS' ALL-STAR BASKETBALL TEAM

The all-star basketball team is composed of sophomore, junior, and senior girls showing the most ability in this popular sport. The girls play Hathaway-Brown, Laurel, and Heights High Schools, and give a demonstration of skill in girls' basketball before the school.

GIRLS' ALL-STAR HOCKEY TEAM

Girls' field hockey is a varsity as well as intramural sport. For the past two years Shaker has competed with Heights, Laurel, and Hathaway-Brown schools in hockey, and has entered the annual Hockey Playday held at Laurel. The all-star team is composed of girls who are outstanding in hockey.

GIRLS' ALL-STAR VOLLEYBALL TEAM

Volleyball is one of the two sports most participated in by girls. The all-star team is chosen from the outstanding players on intramural volleyball teams.

GIRLS' LEADERS CLUB

The aim of the Leaders Club is to encourage the spirit of fair play and friendship among the girls of the school, to promote sociability by helping self-conscious girls to enjoy athletics, and to give members of the club special training. Guided by Miss Kamp, the girls of the club have elected Mary Downes, President; Ellen Myer, Secretary; and Ardis French, Treasurer.

GIRLS' SWIMMING LEADERS

The Girls' Swimming Leaders, under the supervision of Miss Burke, help with the instruction of swimming and gym classes by checking attendance, assisting beginners, and caring for equipment. A girl may become a leader after she has taken life-saving, passed a skill test, and proved herself responsible and capable of leadership. The officers this year are Jane Pope, President; Pat Doyle, Vice-President; Lois Lefkowitz, Secretary; Martha Leas, Treasurer.

HI-Y

Hi-Y is a boys' organization formed to promote high standards of Christian character throughout the school and community. Sponsored by the Y. M. C. A., it has several thousand chapters in the country. The Shaker chapter meets at Heights Christian Church, and is open to any high school boy who attends the opening meeting and also the following two. The meetings consist of discussions, movies, etc., and plans for frequent affairs such as dances, picnics, hayrides, and parties. The club is split into three parts, the Sophomore, Junior and Senior groups. Advisor to the Senior Chapter is Mr. A. S. Jones; advisor to the Junior Chapter is Mr. Fred Heinlen; acting advisor to the Sophomore Chapter is Mr. C. O. McGraw. The officers of the combined chapters are Herbert Erf, President; John Ruffini, Vice-President; Dick Stillinger, Secretary; Bud Hayes, Treasurer.

CLUBS AND ACTIVITIES

MIRIAM STAGE LEAGUE

The Miriam Stage League, sponsored by Miss Louise M. Hollon, offers its services to the community and school. All girls are eligible to join this organization which helps with the "Dads' Day" program, provides servers for banquets, and sells football programs. The club also helps needy families in the community. The officers are Joan Spencer, President; Doris Jacobson, Vice-President, Ann Cowan, Secretary-Treasurer. Next year the club hopes to have speakers who will talk on colleges.

MUSIC APPRECIATION CLUB

Every two weeks, the Music Appreciation Club, sponsored by Mr. Reynold Ellis, meets in the choir room. Membership is not limited, and anyone who enjoys music is invited to attend the meetings. Although most of the programs are centered about a great classical symphony, concerto, etc., lighter musical programs also are planned. One of the most interesting programs of the past year was the one given by Mr. Jack Evans on the subject of modern popular music and orchestras. The officers of the club are Dick Howard, Program Chairman; Mary Krum, Social Chairman.

NOON MOVIE OPERATORS

Boys who are interested in the operation of movie projectors and who want to spend the last half of their lunch period in service to the school become our noon movie operators. Novices serve an apprenticeship with the more experienced members of the crew.

P. A. STAFF

Those brave people you see trudging to school at 8:00 A.M. are the members of the P. A. Staff, coming to rehearse the morning announcements. Despite the fact that Mr. Ellis stands over them with a club and stop-watch, the staff courageously greets you every morning with the "super-commercials" and skits written by Wayne Jordan and Marjorie Taylor. Aside from the fun, the announcers get valuable experience for future radio work.

RIDING CLUB

The Riding Club was formed this year to enable girls not only to improve their skill in horsemanship but also to make new friends and enjoy their company in pleasant surroundings. Each girl must ride the required number of times to be eligible for club privileges. Sponsored by Miss Komp, the club has chosen Connie Hutchings as President, and Yvonne Whitcomb as Secretary-Treasurer.

RIFLE CLUB

The aim of the rifle club is to give boys an opportunity to learn, the safe way, how to become better marksmen. Membership, which is limited to approximately 20 students, is open to all boys who obtain their parents' consent and who have access to a rifle. Each member of the Rifle Club automatically becomes a member of the National Rifle Association. The Club is sponsored by Mr. Alfred Bosch, and Larry Lichtig is the President.

ROSTRUM CLUB

The Rostrum Club, true to its name, promotes better voice quality, clearer enunciation, and greater expresion in speech delivery. Mrs. Harriet Strela, club sponsor, offers helpful suggestions after the Speech Mirror (a voice-recording machine), has revealed the defects in the reader's speech. In this way, the members of the club can "hear themselves as others hear them," and get the suggestions for improvement of a trained speech expert. The club's officers are Mary Anne Forbes, President; Dick Howard, Vice-President; Marcia McBride, Secretary-Treasurer.

SCIENCE CLUB

The Science Club, which is sponsored by Mr. Wayne French, is an organization which offers great opportunities for young science "hopefuls" and knowledge for those merely interested in science. The members perform and describe experiments, and outside speakers and movies are often presented. Dan Bradley is President; Dave Sachs, Vice-President; Dick Stillinger, Secretary; Bud Hayes, Treasurer.

SCRIBBLERS' LEAGUE

The Scribblers' League is an organization sponsored by Miss Wickwire for students interested in improving their skill in writing. The members read their work before the club for criticism and participate in literary contests. Once a month an outside speaker addresses the club and refreshments are served. The officers are Joan Freeheim, President; Sally Skeel, Vice-President; Nancy Harris, Secretary; Ellen Morris, Treasurer.

S. F. A. A.

Inviting because of its intriguing name, the S.F.A.A becomes much more interesting when one learns this is a music club in which those musically talented are given a chance to perform before their contemporaries. Instrumental and vocal soloists may apply for membership. The club meets the third Sunday in every month at the homes of the members. The officers are Bob LeLievre, President, Gloria Surgeon, Program Chairman; Carolyn Sykes, Secretary; Richard Sogg, Treasurer.

SHAKERITE STAFF

The Shakerite is the voice of Shaker High. Guided by Mrs. Jameson and editor Herb Erf, the staff publishes a paper every three weeks. New additions to the paper are the streamlined "rocket heads", a full page of sports, and many more photographs of school activities. Sally Skeel and Syd Pennington are Asociate Editors; Al Wright, Sports Editor; Dick Stillinger, Business Manager; Roxy Katz, Circulation Manager; Dave Sachs, Photography Editor.

SHARCS

The members of the Sharcs Club, a group of skilled swimers, devote their time to improving their form swimming, diving, and water stunts, and sponsoring interclass swimming meets and the annual spring pageant. Membership is open to all girls who can pass a skill test. The group is supervised by Miss Burke, and Jo Ellis, President; Ann Cowan, Vice-President; Audrey Tomlinson, Secretary; Mary McCrory, Treasurer.

TRAVEL CLUB

Through talks, slides, and discussions, the members of the Travel Club try to gain a better understanding of our world neighbors. Mrs. Barrow is the club sponsor; Beth Lewis is the President; Barbara Schultz, Vice-President; Arlene Trozell, Susan Sill, Scooter Walker, Secretaries.

UNDERGRADUATES

10-B CLASS

HOMEROOM 101 Mr. Ames

FRONT: Janie Bellamy, Mary Bartunek, Elizabeth Crout, Violet Alex, Susan Cozzens, Bartelia Assad.
SECOND: Jack Fox, Michael Cianciolo, Anthony Ciancolo, Martin Altman, Irving Appelbaum, Robert Feldt.
THIRD: Dan Eireman, Allen Davis, Dick Danka, Gilbert Davis, Evan Colton, Jay Foulkrod.

HOMEROOM 122 Mrs. Marlow

FRONT: Judith Hill, Feigel Friedman, Juliet Jones, Mary Jo Gibbs, Judy Marmorstein, Marlene Marks.
SECOND: William Jentes, Bob Maras, Robert Huebschman, Sandy German, Larry Mahrer.
THIRD: George Kingsley, Paul Houriet, Derrik Hoitsma, Harry May, William Hall, William Hosler.

HOMEROOM 124 Mrs. Page

FRONT: Betsey Nebel, Toni Needs, Donna McQuillan, Janis Phlipps, Jane Meyer.
SECOND: Valerie Pollack, Jean Petrash, Lenore Stone, Nancy Rosenthal, Judith Mittleman, Joan Rau.
THIRD: Lee Seidman, Jon Wilcox, Bill Merika, Tom Weltzer, Ronald Shulman.

10-A CLASS

HOMEROOM 100 Miss Brown

FRONT: Jenny Brancato, Ann Blum, Barbara Barr, Jean Bryan, Mary Brennan, Betty Blake.
SECOND: Nancy Brelsford, Carol Breitbart, Helen Allen, Richard Bridges, Bob Baker, Catherine Briceland.
THIRD: David Burt, Robert Birnbaum, Harvey Bingham, Bob Bingham, Jim Baker, Allan Amster, Don Bercu, Sheldon Baumoel.

HOMEROOM 108 Miss Bowen

FRONT: Betty Downes, June Dickerson, Lauretta Oyer, Phyllis Englander, Ann Butterworth, Joyce Chorman, Jean Cowan.
SECOND: Mary Congleton, Joan Davis, Thalia Egert, Bob Erf, Judy Epstein, Rosemarie DeMartinis, Aliki Copanos.
THIRD: John Cover, Jim Church, Dick Davis, Ben DiGiovanni, Joe Ehrlich, David Busch, Roger Cole.

HOMEROOM 110 Mr. Branson

FRONT: Joanne Freedman, Ramona Fisco, Jean Genshaw, Frances Freidman, Jane Fraser, Nancy Findling, Dorothy Goodman, Rita Goodman.
SECOND: Charlotte Fain, Lois Funk, Janet Frankel, Joyce Glanber, Suzanne Gebhard, Barbara Gaub, Mary Galvin, Isabel Gathman, Nancy Ginn.
THIRD: Dave Fetterman, Frank Goebel, Bill Garson, Bill Faragher, Alec France, Gary Goldsmith, Dick Gazley, Dave Goodman.

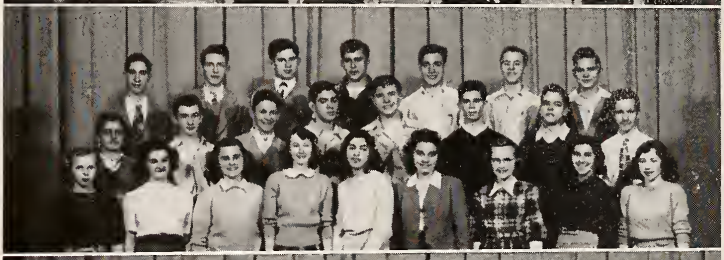

HOMEROOM 111 Mrs. Strela

FRONT: Marlene Hecker, Ruth Ann Hoogenboom, April Heinsohn, Lois Hahn, Pat Hess, Alice Henderson, Marilyn Guenther, Lois Jacobson, Hetty Rose Herman.
SECOND: Bob Greiner, Jack Hultberg, Hal Horth, Michael Gordon, Bill Hall, Ronnie Greene, Dick Helm, Bob Jarson.
THIRD: Gary Hollander, Bill Gray, Bill Hassler, Carl Greenspun, Hall Hananer, Jack Hinz, Steve Ivanovics.

HOMEROOM 309 Mr. Bosch

FRONT: Norma Kaplan, Shirley Johnson, Barbara Lindblom, Margot Klein, Dorothea Johnston, Mardelle Krause, LaVerne Korecky.
SECOND: Dick Kyman, Harry Leslie, Morton Kaufman, Allam Lemel, Edwin Klein, Ralph Levine, Ann Knowlton.
THIRD: David Keeler, Don Jenter, Tom Linders, Todd Kolb, Jack Lyons, Stuart Klein, Dan Kneale.

HOMEROOM 119 Miss McCracken

FRONT: Ann Nieman, Doris Mercurie, Enid Ongar, Barbara Novick, Sue Meister, Thalia Messerman, Bonnie MacGregor, Janet Mayhall.
SECOND: Lee McGean, Charles McCrory, Terry Miskell, Joan Narwold, Kathleen McCormick, Bill McDermott, Robert Mahler, Ronald Michelson.
THIRD: Dick Markey, Clark Moore, Bill Millard, Harry Ohlrich, Bill McConnell, Joe Matovich, Glen Marous.

HOMEROOM 117 Miss Nichol

FRONT: Phyllis Probeck, Polly Price, Sheila Prendergast, Nancy Reid, Nancy Palmer, Marlayne Roth, Lee A. Prendergast, Nancy Proudfoot.
SECOND: Lois Pulling, Babs Pavell, Judy Pfefferle, Ryan Riordan, Joan Rosenberg, John Quinn, Joan Rutherford, George Pastor.
THIRD: Robert Platzer, Ted Phipps, Anthony Riviotta, Charles Polizzi, Jack Pawer, Ted Poesse, Bill Patterson, Jim Pollack.

HOMEROOM 123 Miss Blair

FRONT: Martha Saah, Mary Smith, Judy Somberg, Donna Steele, Alice Schwenk, Barbara Smuckler, Betty Semall.
SECOND: Sam Sternberger, Walter Shonitzer, Jim Sears, Don Saunders, Jack Shwarz, Paul Schriner.
THIRD: Ellis Shulust, Alan Sogg, Fred Soukup, Bob Steil, John Stephen, Carl Schultz.

HOMEROOM 113 Mrs. Jameson

FRONT: Josephine Zappala, Connie Wright, Barbara Wolpaw, Lynn Wilson, Donna Swainey, Estelle Sussman, Nancy Walcott.
SECOND: William Townsend, John VanDellen, Joan Wegener, Joellen Van Horn, Barbara Wonderlich, E. C. Van der Pyle, Harry Strachan.
THIRD: William Zweier, Glenn Weigle, Edward Strauss, Frank Trentanelli, Donald Wick, Wesley Wray, Jules Zaller.

11-B CLASS

HOMEROOM 102 Mr. Henry

FRONT: Serene Goulder, Molly Goodman, Margie Adelstein, Dotty Brien, Dorothy Davis, Ann Ailes, Sue Garson, Louise Barrett.
SECOND: Lee Cornsweet, Danald Gudin, Saul Genuth, Irving Gottesman, Lorna Becker, Norman Greenburg, Bill Clawson, Norma Feather, Muriel Carrigan.
THIRD: Ronnie Allison, Ned Bloomfield, Earl Brooks, Jim Davis, Bill Beutel, Peter Alexander, Gerry Donaldson, Harold Abel, Stephen Farkas.

HOMEROOM 200 Miss Sellers

FRONT: Marilyn Bartow, Carolyn Kramer, Carol Hanssen, Martha Leas, Lynne Hatch, Jeanne Mullan, Betty King.
SECOND: Miss Sellers, Claire Jones, Jean McLain, Joan Kostell, Donna Koppitch, Bill Masek, John Mapes, Semour Greenstein.
THIRD: Paul Sindelar, Fritz Harrell, Bob Curry, Albert Lorenz, Scott McVay, Scoot McVay, Dave Neff, Bob Laird, Bill Morse.

HOMEROOM 304 Mr. French

FRONT: Sally Pragg, Wiletta Riley, Mary Roderick, Janet Rothenberg, Jeanne Tatum.
SECOND: Joan Shaw, Jay Silverberg, Carol Thomas, Nancy Patterson, Donald Wohl, Joyce Solomon.
THIRD: David Rappaport, Allan Schwartzberg, Louis Seidman, Art Spath, Lewis Perelman, David Wasserman, Dick Roberts.

11-A CLASS

HOMEROOM 300 Mr. Linscheid

FRONT: Josephine Amodeo, Marilyn Bard, Sally Auer, Betty Beckeny, Eunice Bradley, Mary Baldwin, Margery Ammerman, Joanne Barnum, David Agnew.
SECOND: Nancy Bigalow, Janice Band, Barbara Brailey, B. J. Adelson, Adelle Beckeny, Shirley Arter, June Bambaugh, Joanne Basmger.
THIRD: Helmut Alpers, Ronald Bartholomew, Fred Alpers, Jock Bovington, Jack Brough, Bill Armstrong, Richard Barris, Allan Boyer, John Bonnar.

HOMEROOM 303 Mr. Marteinssen

FRONT: Sarah Bruder, Frances Cianciolo, Mary Lou Ciulla, Ann Cowan, Virginia DeSantis, Elizabeth Brown.
SECOND: Pat Casey, Mary Carter, Janet Denby, John Carson, Nancy Buerkel, Jeanette Cool, Ann Cornish.
THIRD: Victor Buzzelli, Bill Crout, Gerald Davis, Ed Chvosta, Al Brouman, David Conant, Bill Bruner, Dick Daniels.

HOMEROOM 306 Mr. Park

FRONT: Pat Doyle, Barbara Goldsmith, Betsy Emery, Marlene Fisher, Barbara Grashaw, Jocelyn Ellis, Carol Greenbaum.
SECOND: Mary Lou Dunn, Nancy Hale, Patricia Hawgood, Lois Haber, Mary Lou Hannon, Paula Green, Adelyn Hecht.
THIRD: Lee Gorman, Dominic Gruttadauria, Adrian Ettinger, Bob Edrington, Charles Freireich, Paul Fetzer, Ed Galley, Peter Sonny Galier.

HOMEROOM 308 Miss Wickwire

FRONT: Rita Herseg, Lynn Hirschstein, Jean Hosford, Alice Hills, Gloria Keyes, Adelle Kobat, Cary Higley.
SECOND: Diane Jordan, Pat Johns, Bill Hufferd, Stan Herd, Wayne Jordan, Gilbert Kurland, Dick Hudson, Dave Kreigar.
THIRD: Dick Jantzen, John Kehres, Elwood Holman, Neal Hesche, Bill Hutchison, Jack Holler, Bob Kichler, Bill Koelitz, Marvel Heinsohn.

HOMEROOM 206 Mr. Harbourt

FRONT: Ann Loeser, Jean Menyhert, Anthea Mellon, Janet Lauster, Sally Miller, Marcia McBride, Ruth Landers, Marjorie Levy, Joyce Miller.
SECOND: Martha Nelson, Dolores Matey, Joyce Morrison, Sharon Malcolm, Howard Markt, Peter McDonald, Jean McCollum, Phylls Moat, Anita Manchick, Carol London.
THIRD: Joe Mitchell, Bruce Lederer, Bob Louden, Charles Lindahl, Dick Evans, Anson Method, Phil Levitt, Bill Madison Tom Mooney.

HOMEROOM 310 Mrs. Barrow

FRONT: Frances Pedone, Jean O'Hara, Nora Patterson, Shirley Roof, Nancy Radcliffe, Jane Pope, Enid Palevsky, Jeanne Pucciani, Jacqueline Raymer.
SECOND: Donald Rees, Robert Reves, Larry Relyea, Robert Reynolds, James Prendergast, Milton Niergarth, Donald Novick, Donald Percival, Ruth Peterson, Dorothy Quay.
THIRD: Richard Ohmann, Charles Ohlrich, Ed Rauh, George Reinbrecht, Gene Pritchard, Kenneth Pedlar, Timothy Roudebush, Loren Roberts, Hugh Pettibone.

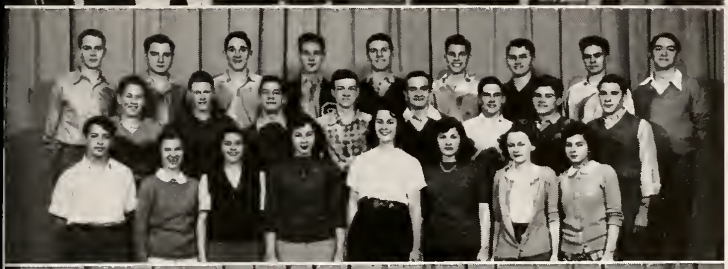

HOMEROOM 312 Miss Palmer

FRONT: Ross Sanfilippo, Jane Sewell, Diane Strohmeier, Janice Schlessel, Nancy Soltz, Carol Rubin, Mary Lou Stone, Shirley Schmidt.
SECOND: Ed Sagg, Tom Scott, Herbert Steuer, Hohn Sowash, Kit Spencer, Benton Russell, Don Sherwin, Jim Schaffer.
THIRD: Bob Struven, Roger Sapp, George Scholley, Don Seymour, Henry Seasholes, Jack Smoots, Hayden Smith, John Sturgis, Melvin Shafron.

HOMEROOM 307 Mr. Jones

FRONT: Jean Winslow, Nancy Walzer, Madeline Scheuer, Margret Ann Warnement, Mary Lou Trenbath, Carolyn Spring, Arlene Wexler.
SECOND: Shirley Weber, Ann Zimmerman, Betsy Waldron, Grace Werba, Rene Wissman, Audrey Tomlinson.
THIRD: Richard Tuttle, Charles Yeager, Richard Thomas, Tom Thrailkill, Jimmy Vaughan, Tom Yasumi, Paul Thoburn.

12-B CLASS

HOMEROOM 210 Mrs. Anderson

FRONT: Lois Gallitte, Carolyn Adler, Camille Gilardo, Elaine Birnbaum, Marguerite Gilardo, Sue Fertel.
SECOND: Anthony Ferguson, Marilyn Baskind, Joy Carlson, Dolores Fife, Betty Biele, Marcia Gelliam, David Auerbach.
THIRD: Sam Caruso, Norman Baskin, Leonard Aronoff, Tom Camella, Dick Davis, Hugo Alpers.

HOMEROOM 215 Miss Laitem

FRONT: Stella Katsaros, Joan Griffiths, Cynthia Keller, Dorcas Anne Hutchinson, Betty King, Janet Jacobson, Lois Lefkowich, Vilma Lanese.
SECOND: Jim Germana, Jim Katz, Bill Gould, Don McIntyre, Stanford Guten, Chuck Johnston, Paul Kossack, Sherman Hamel, Don Kane.
THIRD: Bill Schriner, Dick Kelly, Bruce MacNab, Jordan Holtz, Jay Holcom, Duke Gorling, Tom Harney, Bill Hansom.

HOMEROOM 18 **Mr. Walton**

FRONT: Ann Tabler, Lucille Merritt, Rita Neye, Nancy Roebuck, Ethel Racz.

SECOND: Richard Sogg, Bernard O'Connor, Bob McLaughlin, Carl Murray, Jean Preisler, Gary Siegel.

THIRD: Bob Seidel, Ted Reincoester, Mike Smith, Bill Slingluff, Dick McLaughlin.

SALUTE TO YOUTH

I like the way youth stands,
    I like the way youth walks,
Wiser than the sages,
    I like the way youth talks.
Caring not for the past,
    Thinking only of now,
They step into the future,
    And never need ask "how"?
They seem to know the truth,
    They always find the way.
They take the upward path,
    Tomorrow is theirs today.

— MARILYN ROSE MILLER

SALE
GRISTMILL
during
HOMEROOMS

THE EDITORS SPEAK

As we have all heard Mr. Rupp say, "A school is more than a pile of bricks and a stack of books. It is, in reality, the students, activities, classes, and sports, and the spirit behind them all that actually make the school.'" We have tried to kaleidoscope all these things for you in the 1947 Gristmill, so that it will not be just another yearbook, but rather an annual with features that will recall to you, in future days, your high school life in Shaker.

"Forbes and Forbes, Incorporated" put their heads together in writing and editing and presiding over the staff, in hopes of bringing out a good yearbook . . . Paul Sindelar, Business Manager, and his assistant, Charles Sykes, sold the books and balanced the budget; Paul's usual salutation was, "Well, how are things coming?" . . . George Smith, Appointment Secretary, made more than 300 appointments for pictures at Cheshire and overlooked no one. After the Seniors were all taken, he followed up the late ones and threatened them with, "You've got to return your proofs by this Friday if you want your picture in the Gristmill!" . . . Nancy Harris and Lynne Rask, the Club Editor and her assistant, respectively, worked for weeks trying to match names and faces on some sixty club pictures . . . Right here we want to thank some of Mr. Ames's students for typing the above lists in addition to the sports articles . . . Sydney Pennington and Dick Roebuck, Art Co-Editors, went to work and devised the smart "dividing pages" for between each section of the book. In addition, they designed a stamp to be used as a book plate in the front of each annual to avoid mix-ups . . . Joan Ruby, Class Editor, chased Seniors around until each one of them had filled out his activity list, which appears next to his name . . . Marv Wolfson, Sports Editor, decided to get a little originality into his section of the book, and planned the athletic division with complete write-ups of all sports . . . Dave Sachs, our Photography Editor, really had fate against him. When he finally got his camera back after three months in the factory for repairs, he was stricken with appendicitis, so his position was turned over to George Haynam, who took most of the pictures around school. Credits for other photos used go to Holloway, Amster, and Hollender.

Many lunch periods and after school hours were spent in Room 20 reading dictation to Dick Howard to save the typing classes some work. Because of the eighteen to twenty hours of dictation which Dick took in five school days, we were able to get the Seniors' activity lists alphabetized and to the printer before the deadline.

Of course none of us had ever worked on an annual before, and chances are slight that any of us will ever work on one again. It has been an experience which the Editors, at least, consider invaluable, and while we have had some difficulties, we have also had a lot of fun. The Gristmill office, Room 20, became a local hangout; during fifth period many of Shaker High's "local celebrities" dropped in, the majority being on either the Shakerite or Gristmill staff. Here too we would hold conferences when our invaluable assistant from Chessire, Mr. Partridge, (also known as Mr. Quail or "the bird"), came out to school, and we found ourselves going twenty minutes late to a Chemistry test! Otherwise, all was quiet in Room 20 but for the reciting Spanish classes next door and the grumbling wrestlers down the hall; after school it was the panting breath and footsteps of the boys running track in the basement corridor.

A few grades went down for awhile, and then, miraculously, and all of a sudden, each of us found that his part of the job was done. We had an amazing amount of time now for homework, and we got after our studies with new energy. So we settled back into the old routine of the tenth and eleventh grades, and waited for the books to come out. And as the Gristmill went to press, the Editors whispered a little prayer — "We hope you like it!"

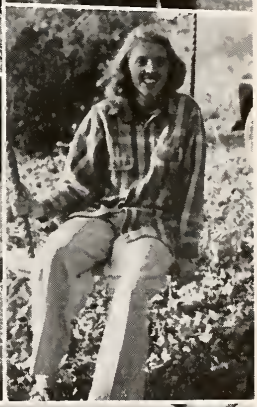

Paste this in your Mortarboard

FOR:

Congenial Co-workers
Pleasant Surroundings
Friendly Supervisors
Good Salary and
Regular Raises

IT'S TELEPHONE WORK!

APPLY TODAY!

THE OHIO BELL TELEPHONE CO. *"A Good Place to Work"*

Autographs

Autographs